

GLENMUIR
1891

SS26 COLLECTION

Scottish Heritage

1891
1891
1891
1891

GLENMUIR
1891

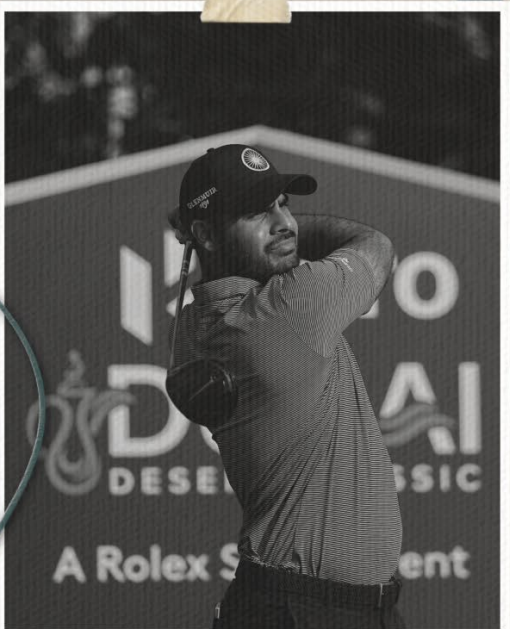
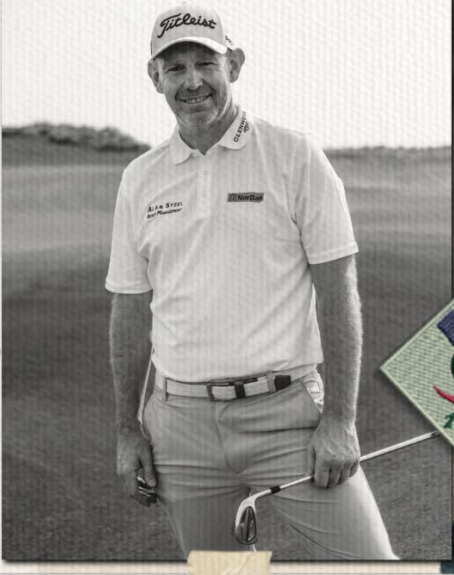

1891

1891

A. MACDOUGALL & CO LTD

Classic

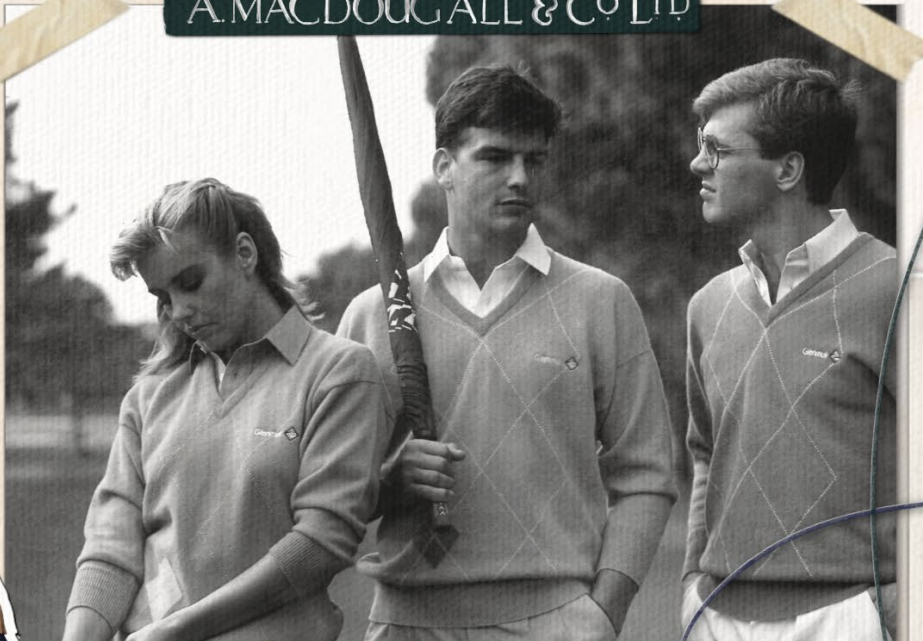
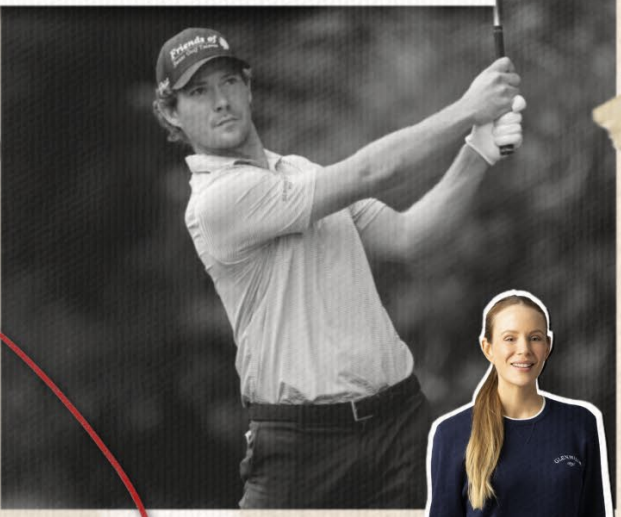

A MacDougall & Co.

1891



GLENMUIR 1891

1900



1907

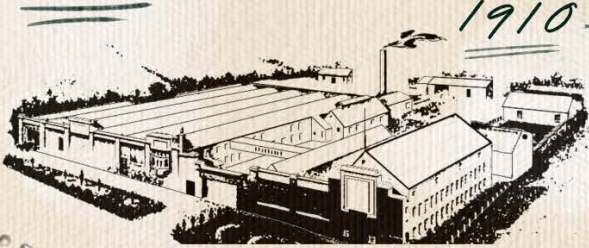

1910

1922

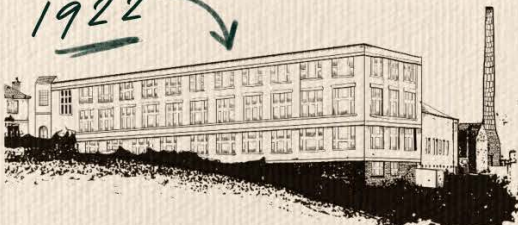

PERFECTING GOLF CLOTHING SINCE 1891

Glenmuir today remains a family business, committed to creating golf clothing with unparalleled dedication to craftsmanship. Our heritage is knitted into every garment, balancing tradition with innovation.

Glenmuir's spirit is defined by our love for the game, bringing together players of every level and generation. Our clothing is a testament to the timeless elegance and enduring quality that is central to the golfing tradition, making every wearer's experience uniquely Glenmuir.

Thank you for being part of our journey.



Dear Tom,

I have been enquiring about you to-day, and find you are still unwell, which I am sorry to hear. I trust, however, that you will soon, with the change of the season, make good recovery.

Immediately you are well enough, I should like you to visit Dr. Adams, so that he will be able to tell me whether you are at the most suitable job for your state of health.

With your long idle time, I rather suspect you will be finding it a little difficult perhaps to get some of the good things which would help you to recover. I am venturing to send you a little remembrance, which, I think, your Mother will be able to expend in getting you some little dainties that might help you to recover your strength again.

With kind regards.

LONDON Office -
21, Chiswell Street, E.C.
Telephone Cloakwell 4979.
Telegraphic Address -
LINDOSLON FINSQUARE LONDON.



Telegrams -
A.B.C. Code 5th Edition
LINDOS LANARK
Telephone (two lines) Nos. 112



Scan QR code to experience behind the scenes of the new photoshoot.

Manufacturers of the
Knitted Sports Garments

A. MACDOUGALL & CO. LTD.

LANARK
Scotland

9th January, 1924.

GLASGOW Factory -
47, Cadogan Street,
Telephones No. 1416 Central
Telegraphic Address -
LINDOS GLASGOW.



embroidery



JOIN THE FINEST

Glenmuir's bespoke in-house embroidery and comprehensive stock service exemplifies our dedication to personalisation, service and excellence.

Every stage of the process takes place in our Lanark factory, from artwork design and embroidering, to hand finishing, pressing and folding, allowing us to have total quality control.

This service ensures that each garment not only meets but exceeds the expectations of your club members, corporate clients, and teams worldwide, fostering a sense of identity and pride.



1891



join the finest

GLENMUIR
1891

GLENMUIR
1891



Glenmuir cashmere label from 1900

GLENMUIR





ADARE MANOR
LIMERICK, IRELAND



JOHN DEERE



GLENMUIR
1891

GLENMUIR
1891

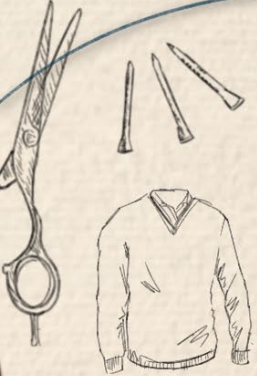

GLENMUIR
1891

ADARE
MANOR

OLD COURSE
ANDREWS



1891



Scan QR Code to watch our
craftsmen embroidering
here in Scotland

ARE
NOR

1891

G
1891



ROYAL LIVERPOOL
HOYLAKE

Golf Club





RASPBERRY



g.BENVIE (p14)
White/Light Grey



g.DUNKELD (p15)
Raspberry/Navy



g.OVERTON (p20)
Navy



g.CARRBRIDGE (p21)
White/Raspberry



g.MORTON (p22)
White/Raspberry



g.MUIRHEAD (p23)
Raspberry/White



g.SILLOTH (p24)
Raspberry Marl



g.TORRANCE (p25)
Raspberry/Navy



g.HATTON (p26)
Navy/White



g.DEACON (p27)
Raspberry



g.LIBERTON (p32)
Navy/White



g.RATHO (p33)
Navy/White



g.BLAIN (p34)
Navy/Light Grey
Marl/Raspberry



g.EXETER (p35)
Navy Marl



g.EDEN (p37)
Raspberry



g.DEVON (p38)
Raspberry



g.CROSSFORD (p39)
Navy Marl



g.LOMOND (p41)
Raspberry Marl



g.KNOX (p45)
Raspberry



g.JASPER (p47)
Navy



g.WICK (p52)
Raspberry Marl/
Navy



g.DUNNET (p53)
Raspberry Marl/
Navy



g.CAMERON (p56)
Raspberry



g.FRASER (p57)
Navy



g.KYLE (p61)
Light Grey
Herringbone



g.JACKSON (p68)
Navy



g.ROSS (p69)
Navy



g.COWAN LOGO (p110)
Navy/Raspberry and
White/Raspberry



g.MACKENZIE (p113)
Navy and Light Grey



MACWET GLOVE (p114)
Black



g.SOPHIE (p72)
White and Navy



g.MAISIE (p73)
Navy/Raspberry
Mosaic



g.ARWEN (p74)
Raspberry/White



g.VICTORIA (p79)
Navy/Raspberry
Mosaic



g.AMELIA (p75)
Navy/Raspberry
Mosaic/Silver



g.STELLA (p76)
Raspberry/White



g.PALOMA (p77)
Raspberry



g.JENNA (p78)
White



g.SKYE (p82)
Raspberry/Navy



g.NISHA (p83)
Raspberry/White



g.LEA (p84)
Raspberry/White



g.ASTRID (p85)
Navy



g.AVA (p86)
Raspberry



g.DARCY (p87)
Light Grey Marl



g.ESTHER (p88)
Navy



g.NINA (p89)
Raspberry Marl



g.MAYA (p90)
Raspberry



g.AMIRA (p91)
Light Grey Marl



g.CARINA (p96)
Raspberry Marl and Navy/
Raspberry Mosaic



g.INDY (p98)
Light Grey Marl



g.TILLIE (p100)
Raspberry Diamond
Print/Silver



g.REBECCA (p101)
Raspberry/
Silver



g.PHOEBE (p106)
Navy and Stardust



g.EMELI (p107)
Navy/Raspberry Mosaic
and Navy



g.KALEY (p108)
Navy and Stardust



g.LEXI (p110)
Navy/Raspberry Mosaic and White



g.MACKENZIE (p113)
Navy and Stardust



MACWET GLOVE (p114)
Black



LINEN



g.BENVIE (p14)
Linen/Black



g.DUNKELD (p15)
White/Linen



g.OVERTON (p20)
Linen



g.CARRBRIDGE (p21)
White/Linen



g.MORTON (p22)
White/Linen



g.MUIRHEAD (p23)
Linen/Black



g.SILLOTH (p24)
Black



g.TORRANCE (p25)
Linen/White



g.HATTON (p26)
Black/White



g.DEACON (p27)
Linen



g.LIBERTON (p32)
Linen/Black



g.RATHO (p33)
Linen/Black



g.BLAIR (p34)
Linen/White/Black



g.EXETER (p35)
Charcoal Marl



g.EDEN (p37)
Linen



g.DEVON (p38)
Linen



g.CROSSFORD (p39)
Charcoal Marl



g.LOMOND (p41)
Linen Marl



g.KNOX (p45)
Linen Marl



g.JASPER (p47)
Black



g.WICK (p52)
Linen/Black



g.DUNNET (p53)
Black/Light Grey



g.CAMERON (p56)
Linen Munro
Print



g.FRASER (p57)
Light Grey Marl



g.KYLE (p61)
Black



g.JACKSON (p68)
Black and Linen



g.ROSS (p69)
Black and Linen



g.COWAN LOGO (p110)
Black/Linen and White/Black



g.MACKENZIE (p113)
Black and Linen



MACWET MICROMESH (p114)
Black



g.SOPHIE (p72)
Black



g.MAISIE (p73)
Linen Mosaic and
Black/Linen Cheetah



g.ARWEN (p74)
Linen/Black



g.VICTORIA (p79)
Linen/Black
Cheetah



g.AMELIA (p75)
Linen/Black Mosaic/Gold
and Linen/Black Cheetah/Gold



g.STELLA (p76)
Linen/Black



g.PALOMA (p77)
Linen



g.SKYE (p82)
Linen/White



g.NISHA (p83)
Linen/Black



g.LEA (p84)
Linen/Black



g.ASTRID (p85)
Black



g.AVA (p86)
Linen



g.DARCY (p87)
White



g.ESTHER (p88)
Black



g.NINA (p89)
Linen Marl



g.MAYA (p90)
Linen Marl



g.AMIRA (p91)
Black



g.CARINA (p96)
Linen Mosaic and
Black/Linen Cheetah



g.INDY (p98)
Black



g.TILLIE (p100)
Black/Diamond
Print/Gold



g.REBECCA (p101)
Black/Gold



g.PHOEBE (p106)
Black and Linen



g.EMELI (p107)
Linen Mosaic and
Linen/Black Cheetah



g.KALEY (p108)
Black and Linen



g.LEXI (p110)
Linen Mosaic and
Linen/Black Cheetah



g.MACKENZIE (p113)
Black and Linen



MACWET GLOVE (p114)
Black

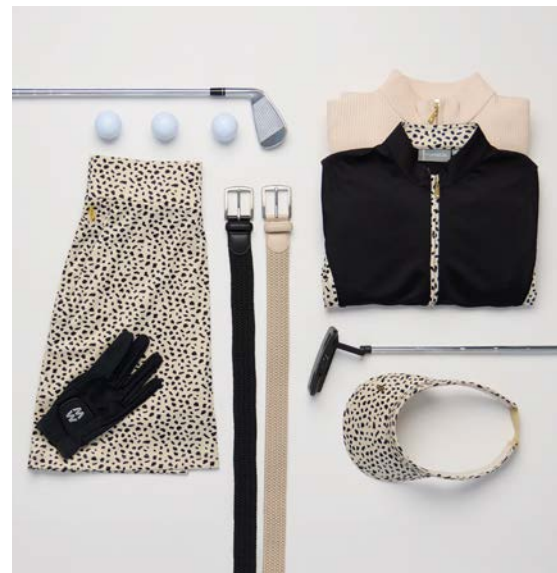



TAHITI



g.BENVIE (p14)
White/Tahiti



g.DUNKELD (p15)
Tahiti/Navy



g.OVERTON (p20)
White/Tahiti



g.CARRBRIDGE (p21)
White/Tahiti



g.MORTON (p22)
White/Tahiti



g.MUIRHEAD (p23)
White/Tahiti



g.SILLOTH (p24)
Tahiti Marl



g.TORRANCE (p25)
White/Tahiti



g.HATTON (p26)
White/Navy



g.DEACON (p27)
Tahiti



g.LIBERTON (p32)
Tahiti/White



g.RATHO (p33)
Tahiti/White



g.BLAIR (p34)
Navy/Tahiti/White



g.EXETER (p35)
Tahiti



g.EDEN (p37)
Navy



g.DEVON (p38)
Tahiti



g.CROSSFORD (p39)
Tahiti



g.LOMOND (p41)
Tahiti Marl



g.KNOX (p45)
Navy



g.JASPER (p47)
Tahiti Marl



g.WICK (p52)
White/Tahiti
Stripe



g.DUNNET (p53)
Navy/Light Grey



g.CAMERON (p56)
Tahiti



g.FRASER (p57)
Tahiti



g.KYLE (p61)
Navy Munro Print



g.JACKSON (p68)
Navy



g.ROSS (p69)
Navy



g.COWAN LOGO (p110)
Navy/Tahiti and White/Tahiti



g.MACKENZIE (p113)
Navy and Light Grey



MACWET GLOVE (p114)
Black



g.SOPHIE (p72)
White and Tahiti



g.MAISIE (p73)
White/Tahiti
Mosaic



g.ARWEN (p74)
Navy/White



g.VICTORIA (p79)
Navy/White



g.AMELIA (p75)
Tahiti/Navy
Mosaic/Silver



g.STELLA (p76)
Tahiti/White



g.PALOMA (p77)
Tahiti



g.JENNA (p78)
Navy



g.SKYE (p82)
White/Light Grey
Marl



g.NISHA (p83)
Navy/White



g.LEA (p84)
Navy/White



g.ASTRID (p85)
Tahiti



g.AVA (p86)
White



g.DARCY (p87)
Tahiti



g.ESTHER (p88)
Navy



g.NINA (p89)
Tahiti Marl



g.MAYA (p90)
Light Grey Marl



g.AMIRA (p91)
Tahiti Marl



g.CARINA (p96)
Tahiti and Navy



g.INDY (p98)
Light Grey Marl



g.TILLIE (p100)
Navy Diamond
Print/Silver



g.REBECCA (p101)
Navy/Silver



g.PHOEBE (p106)
Navy and Stardust



g.EMELI (p107)
Navy



g.KALEY (p108)
Navy and Stardust



g.LEXI (p110)
Navy and White



g.MACKENZIE (p113)
Navy and Stardust



MACWET GLOVE (p114)
Black







MEN'S SHIRTS

Made to last, our shirts are available in a collection of plain and patterned designs in a luxury silk-like double mercerised cotton, nature's finest cotton pique and breathable performance fabrics. Features include moisture wicking yarn, thermoregulating fabrics, ergonomic stretch, UV protection, easy care non-iron and smart anti-curl collars.

DOUBLE MERCERISED COTTON

Technical process to remove stray fibres from the finest combed cotton yarn and fabric resulting in a lustrous silk-like handle, luxurious drape and enhanced colour retention.



Technology



g.BENVIE MSL7710-BEN

100% double mercerised cotton. Anti-curl tailored collar with invisible collar stay. All over playing cards print. Mother of pearl buttons. Contrast embroidery on right sleeve.

Sizes: S-XXL



White
Light Grey

Linen
Black

White
Tahiti

Above right: White/Light Grey, worn with g.Ross trousers (p69), g.Mackenzie belt (p113), g.Cowan cap (p110) and MacWet glove (p114)
Above left: Linen/Black



Video



LIMITED EDITION

g.DUNKELD
MSL7711-DUN

100% double mercerised cotton. Anti-curl tailored collar with invisible collar stay. All over flag print. Mother of pearl buttons. Contrast embroidery on right sleeve.

Sizes: S-XXL



Raspberry Navy



White Linen



Tahiti Navy

Above left: Raspberry/Navy, worn with g.Jackson shorts (p68) and g.Mackenzie belt (p113)
Above right: White/Linen and Tahiti/Navy



Video

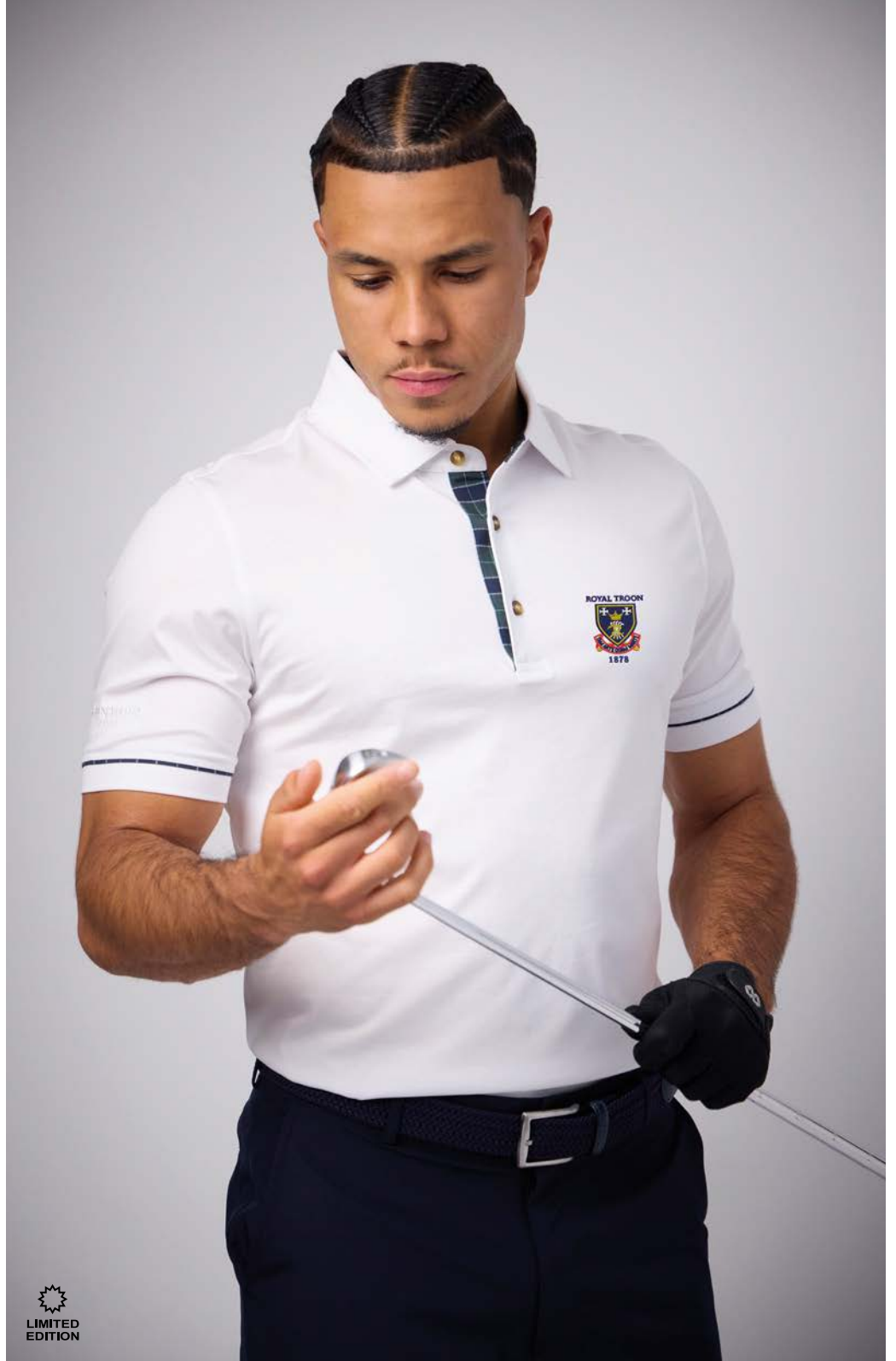

g.GORDON
MSL7712-GOR

100% double mercerised cotton. Anti-curl tailored collar with invisible collar stay. Tartan under placket, inner collar and cuff detail. Mock horn buttons. Self-colour embroidery on right sleeve.

Sizes: S-XXL



Navy
Tartan

White
Tartan



g.TAIN

MSL7695-TAI

100% double mercerised cotton. Anti-curl tailored collar with invisible collar stay. Mother of pearl buttons. Self-colour embroidery on right sleeve.

Sizes: S-XXL



White



Navy



Tahiti



Video

Right: Tahiti, worn with g.Jackson shorts (p68), g.Mackenzie belt (p113) and g.Cowan Logo cap (p110)



LUXURY MERCERISED COTTON



STRETCH



ANTI-CURL COLLAR



BREATHABLE



SUPERSOFT COMFORT



better cotton



g.KELSO

MSC7600-KEL

93% combed cotton 7% elastane. Roll collar and tailored cuffs. Self-colour embroidery on right sleeve.

Sizes: S-XXL



White **C F**



Navy **C F**



Black **C F**



Light Grey **C**
Marl

F - Indicates available in g.Fern (p72)

Right: Navy, worn with g.Ross trousers (p69) and g.Mackenzie belt (p113)



BREATHABLE



SUPERSOFT COMFORT



4-WAY STRETCH



UV PROTECTION



better cotton



Video





PREMIUM COTTON

Made from nature's finest pure combed cotton ensuring durability, natural softness and breathability.



Technology

g.KINLOCH MSC7211-KIN

95% combed cotton 5% elastane pique. Anti-curl rib collar and cuffs. Invisible collar stay. Self-colour embroidery on right sleeve.

Sizes: S-XXL



Garnet **C S**

Navy **C S**

Ascot Blue **C**

Light Blue **C S**

Black **C S**

White **C S**

S - Indicates available in g.Sophie (p72)

Above right: Garnet, worn with g.Ross trousers (p69), g.Mackenzie belt (p113), g.Cowan cap (p110) and MacWet glove (p114) Above left: White



Video

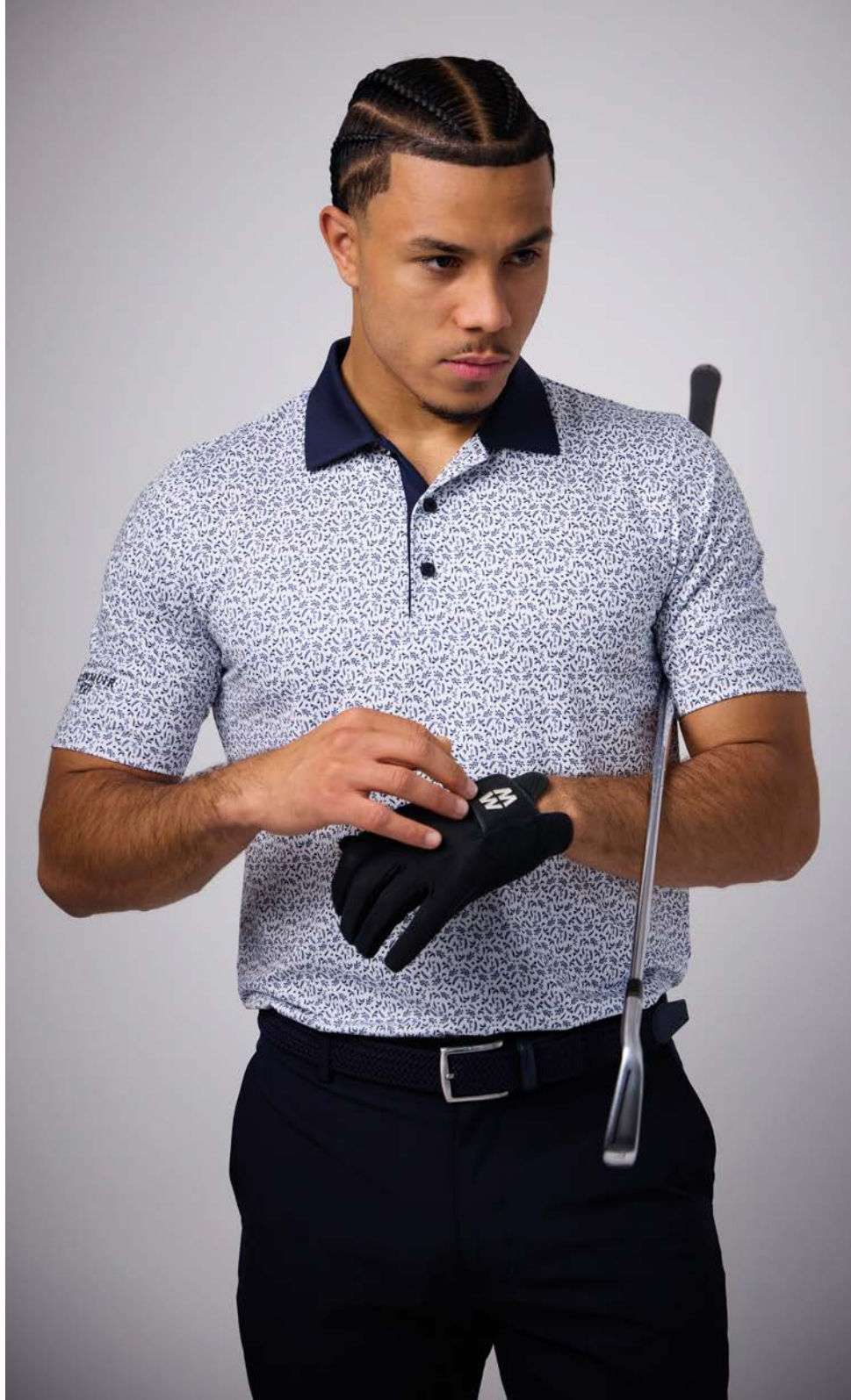

g.CRAWFORD
MSP7578-CRA

88% recycled performance polyester 12% elastane. All over Scottish themed print. Anti-curl rib collar with invisible collar stay. Contrast embroidery on right sleeve.

Sizes: S-XXL (*also available in XXXL)



White/Navy Floral

Tahiti/White Floral

White/Navy Saltire Flags

*** Tartan/Navy**

Above left: White/Navy Floral, worn with g.Ross trousers (p69), g.Mackenzie belt (p113) and MacWet glove (p114) Above right: Tahiti/White Floral, Tartan/Navy and White/Navy Saltire Flags



Video

SUPERIOR PERFORMANCE

Active functional fabric with moisture wicking yarn delivering thermoregulation, breathability and enhanced freedom of movement.



Technology

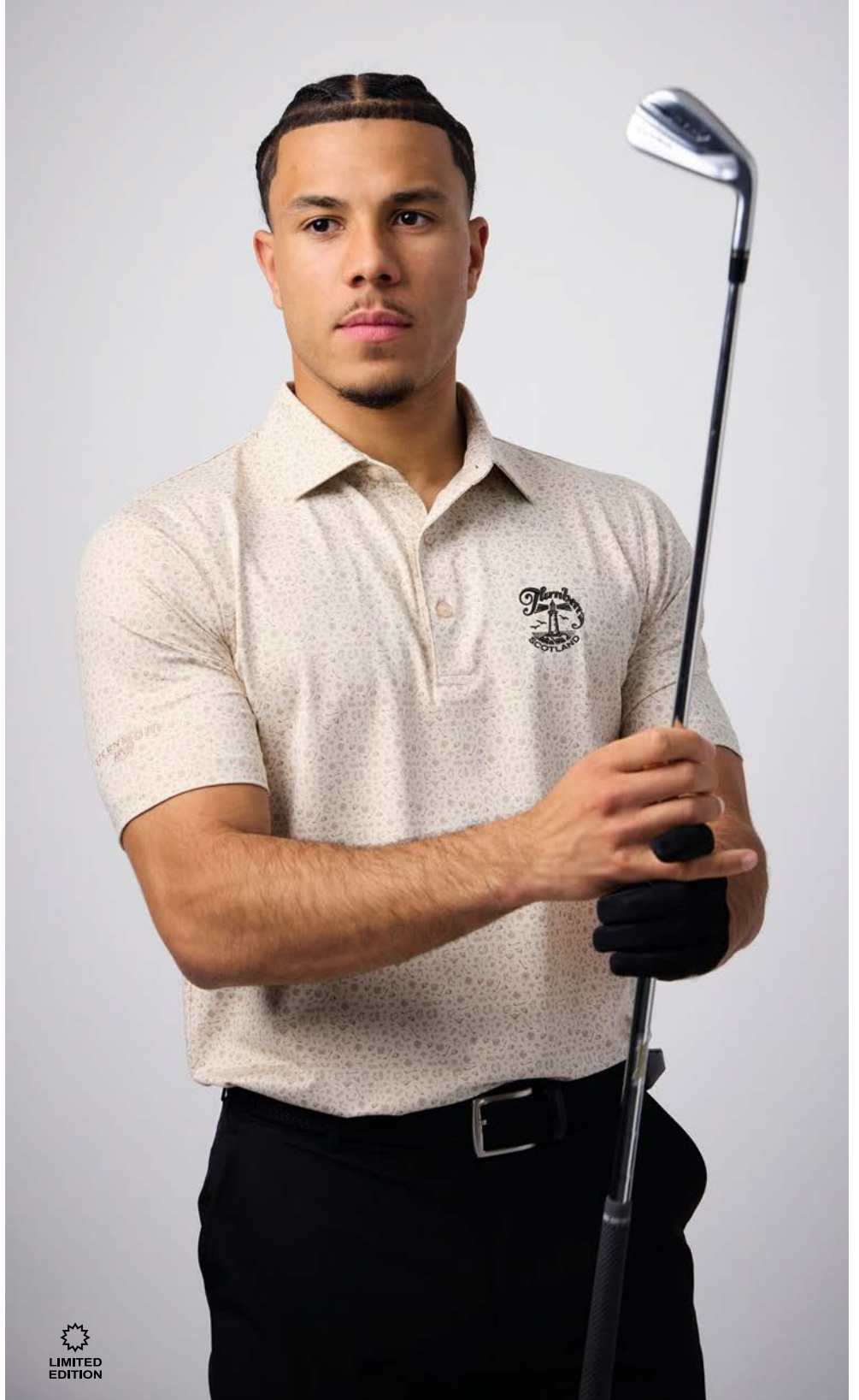

LIMITED EDITION

g.OVERTON MSP7715-OVE

88% recycled performance polyester 12% elastane. Anti-curl tailored collar with invisible collar stay. All over Scottish themed print. Mother of pearl buttons. Contrast embroidery on right sleeve.

Sizes: S-XXL



Navy

Linen

White
Tahiti

Above right: Linen, worn with g.Ross trousers (p69), g.Mackenzie belt (p113) and MacWet glove (p114) Above left: White/Tahiti



easy care



Video



LIMITED EDITION

g.CARRBRIDGE
MSP7685-CAR

88% recycled performance polyester 12% elastane. Anti-curl tailored collar with invisible collar stay. All over micro fan print. Contrast embroidery on right sleeve.

Sizes: S-XXL



White Raspberry

White Navy

White Linen

White Tahiti

Above left: White/Raspberry, worn with g.Ross trousers (p69) and g.Mackenzie belt (p113) Above right: White/Tahiti



easy care



Video

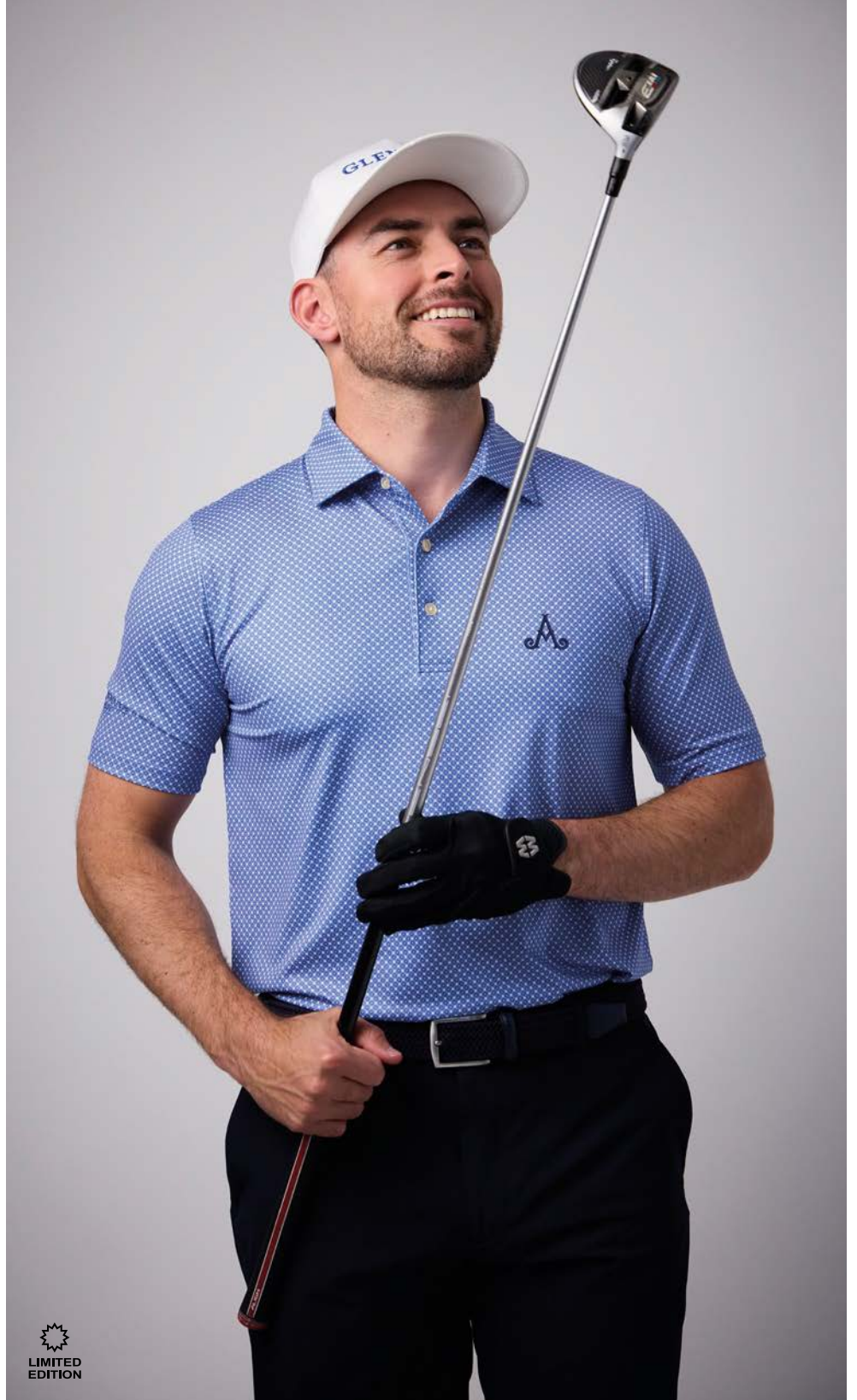

LIMITED EDITION

g.MORTON
MSP7731-MOR

88% recycled performance polyester
12% elastane. Anti-curl tailored collar
with invisible collar stay. All over micro
tee print. Mother of pearl buttons.
Contrast embroidery on right sleeve.

Sizes: S-XXL



White
Raspberry

Light Grey
Navy

White
Linen

White
Tahiti

Above right: White/Tahiti, worn with
g.Ross trousers (p69), g.Mackenzie belt
(p113), g.Cowan Logo cap (p110) and
MacWet glove (p114) Above left: Light
Grey/Navy and White/Linen



easy care



Video



g.MUIRHEAD
MSP7647-MUI

72% recycled polyester 16% polyester 12% elastane. All over pencil stripe. Anti-curl tailored collar with invisible collar stay. Contrast embroidery on right sleeve.

Sizes: S-XXL



Above left: Raspberry/White, worn with g.Ross trousers (p69), g.Mackenzie belt (p113) and g.Cowan cap (110) Above right: Navy/White



easy care



Video



g.SILLOTH
MSP7599-SIL

88% recycled performance polyester
12% elastane. Anti-curl tailored collar
with invisible collar stay. Self-colour
embroidery on right sleeve.

Sizes: S-XXL



Raspberry
Marl

Navy **C**

Ascot Blue **C**

Tahiti Marl **C**

Light Blue

Lagoon Marl

White **C**

Light Grey **C**
Marl

Black **C**

Above right: Raspberry Marl, worn with g.Ross
trousers (p69), g.Mackenzie belt (p113) and g.Cowan
Logo cap (p110) Above left: Light Grey Marl



easy care



Video



g.TORRANCE
MSP7549-TOR

59% recycled polyester 29% polyester 12% elastane. All over micro stripe. Anti-curl tailored collar with invisible collar stay. Contrast embroidery on right sleeve.

Sizes: S-XXL (*also available in XXXL)



White **C**
Navy

* Navy **C**
White

Ascot Blue **C**
White

White **C**
Tahiti

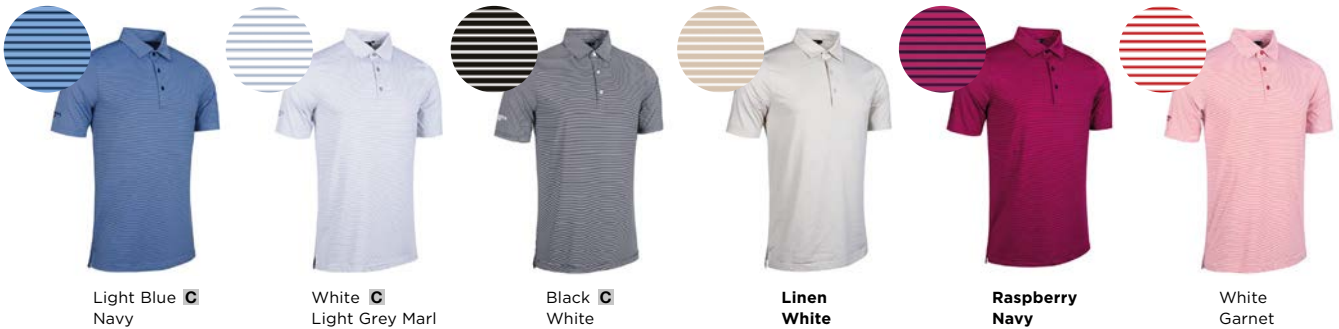

Light Blue **C**
Navy

White **C**
Light Grey Marl

Black **C**
White

Linen **C**
White

Raspberry **C**
Navy

White **C**
Garnet

Above left: Linen/White, worn with g.Ross trousers (p69), g.Mackenzie belt (p113) and MacWet glove (p114) Above right: Raspberry/ Navy and Ascot Blue/White



Video



LIMITED EDITION

g.HATTON
MSP7713-HAT

100% recycled performance polyester pique. Anti-curl rib collar and cuffs with micro stripe or tartan pattern. Invisible collar stay. Contrast embroidery on right sleeve.

Sizes: S-XXL



Navy White

White Navy

Ascot Blue White

Black White

Navy Tartan

Above right: White/Navy, worn with g.Ross trousers (p69), g.Mackenzie belt (p113), g.Cowan Logo cap (p110) and g.Nairn bag (p112)
Above left: Navy/Tartan and Navy/White



easy care



Video



g.DEACON
MSP7373-DEA

100% recycled performance polyester pique.
Anti-curl rib collar with invisible collar stay.
Self-colour embroidery on right sleeve.

Sizes: S-XXL (*also available XXS-XXXL)



Raspberry **P** Bordeaux **C** Garnet **C P**



Linen **P** Light Yellow **C P** Tartan **C P**
Green



Paradise **C P** Light Blue **C P** Tahiti **C P**



Ascot Blue **C** *Navy **C P** Black **C P**



Light Grey **C P** *White **C P**
Marl

P - Indicates available in g.Paloma (p77)

Above: Linen, worn with g.Ross trousers (p69),
g.Mackenzie belt (p113), g.Cowan Logo cap (p110)
and MacWet glove (p114)



easy care



Video



g.MAX
MSP7537-MAX

100% recycled performance polyester pique long sleeve. Anti-curl rib collar with invisible collar stay. Self-colour embroidery on right sleeve.

Sizes: S-XXL



Black **C**



Navy **CM**



White **CM**



Light Grey **C**
Marl

M - Indicates available in g.Misha (p78)

Above: Light Grey Marl, worn with g.Ross trousers (p69), g.Mackenzie belt (p113) and g.Cowan Logo cap (p110)



easy care



Video



LIMITED EDITION

g. PORTREE
MSP7702-POR

93% performance polyester 7% elastane. Brushed interlock fabric. PFC free water repellent finish. Anti-curl tailored collar with invisible collar stay and buttons. Self-colour embroidery on right sleeve. Laid on chest pocket.

Sizes: S-XXL



Black



Navy



Light Grey Marl

Above left: Light Grey Marl, worn with g.Ross trousers (p69), g.Mackenzie belt (p113) and MacWet glove (p114) Above right: Navy and Black



easy care



Video



MEN'S KNITWEAR

Our men's sweaters are fully fashioned with stitches linked manually for the perfect fit and resilient flat seams and are available in a range of colours in a classic v-neck, crew neck, sleeveless slipover or the more modern zip neck. Crafted from natural fibres British lambswool, Italian merino wool, combed cotton and touch of cashmere they are perfect for layering and will last round after round.





LIMITED EDITION

g.LIBERTON
MKC7717ZN-LIB

100% extra fine combed cotton zip neck. Geometric pattern on front. YKK zip with engraved zip puller. Contrast embroidery on right sleeve.

Sizes: S-XXL



Navy
White

Linen
Black

Tahiti
White



Video

EXTRA FINE PREMIUM COTTON

Made from nature's extra fine pure combed cotton ensuring durability, natural softness and breathability. All of our cotton comes from the Better Cotton Initiative (BCI) which help communities survive and thrive, while protecting and restoring the environment. Each sweater is hand-

knitted by craftsmen with stitches linked manually resulting in a long lasting perfect fit and resilient flat seams.



Technology

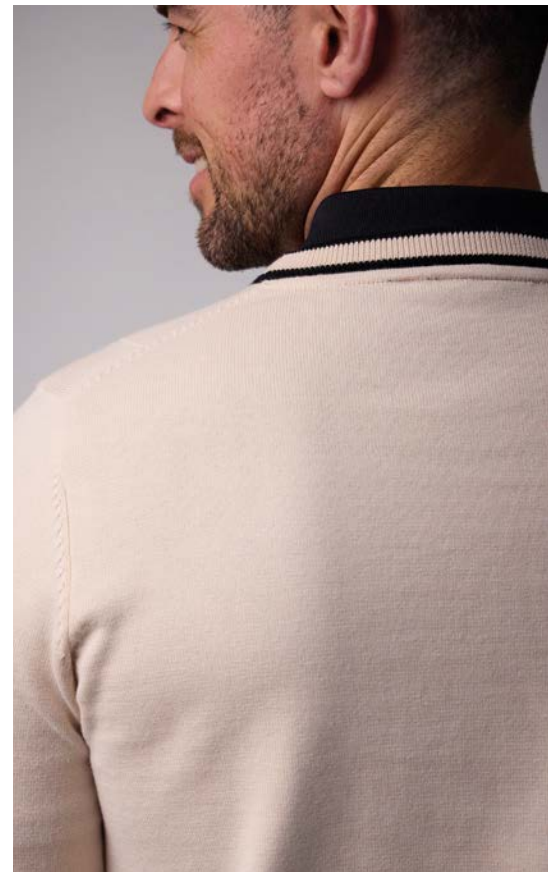

LIMITED EDITION

g.RATHO MKC7718CN-RAT

100% extra fine combed cotton crew neck. Vertical stitch pattern on front. Contrast embroidery on right sleeve.

Sizes: S-XXL



Navy White

Linen Black

Tahiti White

Above left: Tahiti/White, worn with g.Ross trousers (p69), g.Deacon shirt (p27) and MacWet glove (p114)
Above right: Linen/Black



Video



LIMITED EDITION

g.BLAIN

MKC7719ZN-BLA

100% extra fine combed cotton zip neck. Colour block design on front and back. YKK zip with engraved zip puller. Contrast embroidery on right sleeve.

Sizes: S-XXL



Navy
Light Grey Marl
Raspberry



Linen
White
Black



Navy
Tahiti
White





LIMITED EDITION

g.EXETER
MKC7693ZN-EXE

100% extra fine combed cotton zip neck. Textured diamond knit with mock suede placket and back neck trim. YKK zip with mock leather zip puller. Self-colour embroidery on right sleeve.

Sizes: S-XXL



Tahiti



Navy Marl



Light Grey Marl



Charcoal Marl

Above left: Tahiti, worn with g.Ross trousers (p69), g.Deacon shirt (p27) and MacWet glove (p114)
Above right: Light Grey Marl and Tahiti





g.STANLEY
MKC7428ZNSO-STA

100% extra fine combed cotton zip neck slipover.
YKK zip. Self-colour embroidery on back neck.

Sizes: S-XXL



Left: Garnet, worn with g.Deacon shirt (p27)
and g.Ross trousers (p69)



g.THORNTON
MKC7079SO-THO

100% extra fine combed cotton v-neck slipover.
Self-colour embroidery on back neck.

Sizes: S-XXL



A - Indicates available in g.Astrid (p85)

Left: Light Blue, worn with g.Deacon shirt (p27)
and g.Ross trousers (p69)





g.EDEN
MKC6884VN-EDE

100% extra fine combed cotton v-neck.
Self-colour embroidery on right sleeve.

Sizes: S-XXL
(*also available XXS-XXXL)



Garnet **C D**



Bordeaux **C**



Raspberry **D**



* Navy **C D**



Ascot Blue **C**



Tahiti **C D**



Light Blue **C D**



Lagoon **D**



Bottle **C**



Linen **D**



Light Grey **C D**
Marl



Charcoal **C**
Marl



Black **C D**

D - Indicates available in g.Darcy (p87)

Above left: Raspberry, worn with g.Ross trousers (p69)
and g.Deacon shirt (p27) Above right: Tahiti



BREATHABLE



SUPERSOFT
COMFORT



LIGHTWEIGHT



REDUCED
WASTE



better
cotton



Video



g.DEVON
MKC7381ZN-DEV

100% extra fine combed cotton
zip neck. YKK zip. Self-colour
embroidery on right sleeve.

Sizes: S-XXL



Garnet **C A**



Bordeaux **C**



Raspberry **A**



Navy **C A**



Ascot Blue **C**



Tahiti **C A**



Linen **A**



Light Grey **C A**
Marl



Charcoal **C**
Marl



Black **C A**

A - Indicates available in g.Ava (p86)

Above: Linen, worn with g.Deacon shirt (p27), g.Ross trousers (p69),
g.Cowan Logo cap (p110) and MacWet glove (p114)



Video



TOUCH OF CASHMERE

Luxurious blend combining a soft handle with durability, providing warmth, natural breathability and enhanced colour retention. All of our cotton comes from the Better Cotton Initiative (BCI) which help communities survive and thrive, while protecting and restoring the environment. Each sweater is hand-knitted by craftsmen with stitches linked manually resulting in



Technology

a long lasting perfect fit and resilient flat seams. Water repellent finish protects against showers and soil.



LIMITED EDITION

g.CROSSFORD MKC7694RN-CRO

95% cotton 5% cashmere hoodie. PFC free water repellent finish. Kangaroo pocket on front. Self-colour embroidery on right sleeve.

Sizes: S-XXL



Tahiti



Navy Marl



Light Grey Marl



Charcoal Marl

Above left: Tahiti, worn with g.Ross trousers (p69) and g.Deacon shirt (p27)
Above right: Charcoal Marl



Video



g.GEORGE
MKC7467ZN-GEO

95% cotton 5% cashmere zip neck. PFC free water repellent finish. Tartan under placket. YKK zip with mock leather zip puller. Self-colour embroidery on right sleeve.

Sizes: S-XXL



Raspberry Tartan

Tahiti Tartan

Navy Marl Tartan

Mid Grey Marl Tartan

Above right: Raspberry/Tartan, worn with g.Deacon shirt (p27), g.Ross trousers (p69) and g.Cowan cap (p110) Above left: Mid Grey Marl/Tartan





g.LOMOND
MKL5900VN-LOM

100% lambswool v-neck. Machine washable.

Sizes: S-XXL
(*also available in XXXL)



Garnet **C N**



Poppy
Melange



Bordeaux **C**



Blackgrape



Raspberry **N**
Marl



Violet



* Navy **C N**



Rhapsody
Marl



Ascot Blue **C**



Tahiti **C N**
Marl



Light Blue **C N**



Caspian



Bottle **C N**



Tartan Green **C N**



Landscape
Marl



Seaweed
Marl



Driftwood
Marl



Linen Marl **N**



Light Grey **C N**
Marl



Charcoal **C**
Marl



Black **C N**

N - Indicates available in g.Nina (p89)

Above: Garnet, worn with g.Ross trousers (p69),
g.Deacon shirt (p27) and MacWet glove (p114)



Video

g.MORAR
MKL5902CN-MOR

100% lambswool crew neck. Machine washable.

Sizes: S-XXL (*also available in XXXL)



Garnet **C E**



Poppy
Melange



Bordeaux **C**



Blackgrape



Raspberry E
Marl



* Navy **C E**



Rhapsody
Marl



Ascot Blue **C**



Tahiti **C**
Marl



Light Blue **C E**



Caspian



Bottle **C**



Tartan Green **C**



Landscape
Marl



Seaweed
Marl



Driftwood
Marl



Linen Marl **E**



Light Grey **C**
Marl



Charcoal **C**
Marl



Black **C E**



E - Indicates available in g.Esther (p88)

Above: Raspberry Marl, worn with g.Ross trousers (p69), g.Deacon shirt (p27) and g.Cowan Logo cap (p110)



Video

g.COLL
MKL7282ZN-COL

100% lambswool zip neck. YKK zip.
Machine washable.

Sizes: S-XXL



Garnet



Raspberry
Marl



Navy



Rhapsody
Marl



Ascot Blue



Tahiti
Marl



Bottle



Landscape
Marl



Light Grey
Marl



Charcoal
Marl



Black



Above: Bottle, worn with g.Ross trousers (p69), g.Deacon shirt (p27), g.Cowan cap (p110) and MacWet glove (p114)



Video

g.WINDERMERE
MKL5901SO-WIN

100% lambswool v-neck slipover.
Machine washable.

Sizes: S-XXL



Garnet



Bordeaux



Navy



Rhapsody
Marl



Ascot Blue



Light Blue



Bottle



Tartan Green



Light Grey
Marl



Charcoal
Marl



Black

**MADE IN SCOTLAND
BRITISH LAMBSWOOL**

Made from the finest and strongest fibres of the first shearing of a sheep, these fibres are spun thicker than our merino sweaters for added warmth. We achieve a resilient, durable shrink-resistant piece of knitwear with excellent anti-pill performance, which is machine washable. Lambswool is thermoregulating, hypo-allergenic and breathes naturally. Each sweater is

hand-knitted using the skills and craftsmanship of generations of expert wool makers, with stitches linked manually, here in Scotland.



Technology



Video



g.KNOX
MKM7616CN-KNO

100% extra fine merino round neck.
Machine washable.

Sizes: S-XXL



Garnet



Raspberry



Navy



Ascot Blue



Tahiti Marl



Tartan Green



Linen Marl



Light Grey
Marl



Charcoal
Marl



Black



Above: Ascot Blue, worn with g.Ross trousers (p69),
and g.Deacon shirt (p27)



Video

g.WILKIE
MKM7216VN-WIL

100% extra fine merino v-neck.
Machine washable.

Sizes: S-XXL



M - Indicates available in g.Maya (p90)

Above: Light Blue, worn with g.Deacon shirt (p27),
g.Ross trousers (p69) and MacWet glove (p114)



Video

MADE IN ITALY EXTRA FINE MERINO

Made from the finest Italian-spun merino wool delivering a soft handle and a flattering drape whilst being machine washable and shrink-resistant. We select the strongest fibres of the merino fleece to ensure outstanding durability and resilience. Active smart fibre reacts to absorb and release moisture, becoming breathable in the warmth whilst insulating in cooler temperatures. Anti-bacterial, odour reducing and protects from harmful UV radiation. Each sweater is hand-knitted by craftspeople in Italy, with stitches linked manually.



Technology

g.JASPER MKM7427ZN-JAS

100% extra fine merino zip neck. YKK zip.
Machine washable.

Sizes: S-XXL



Garnet **C A**



Bordeaux **C**



Raspberry **A**



Navy **C A**



Ascot Blue **C**



Tahiti Marl **C A**



Light Grey Marl **C A**



Charcoal Marl **C A**



Black **C A**



OPT IN



A - Indicates available in g.Amira (p91)

Above: Raspberry, worn with g.Ross trousers (p69),
g.Deacon shirt (p27) and MacWet glove (p114)



Video



g.ALASDAIR
MKM7708ZNSO-ALA

100% extra fine merino zip neck slipover. Machine washable.
Sizes: S-XXL



Left: Navy, worn with g.Ross trousers (p69), g.Deacon shirt (p27) and MacWet glove (p114)



g.RANKIN
MKM7217SO-RAN

100% extra fine merino v-neck slipover. Machine washable.
Sizes: S-XXL



L - Indicates available in g.Leona (p92)

Left: Tartan Green, worn with g.Max shirt (p28), g.Ross trousers (p69), g.Cowan cap (p110) and MacWet glove (p114)



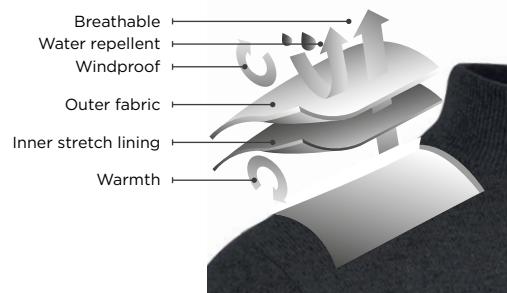

LINED STORM BLOC.® PERFORMANCE KNITWEAR

This beautiful piece of knitwear has been enhanced by adding a soft touch stretch lining inside providing an extra wind resistant layer. The moisture wicking lining is breathable and delivers comfort when worn next to skin. The outer fabric has been treated with our signature Bionic finish providing water and soil repellency.



Technology



g.SAMUEL MKP7410ZN-SAM

50% merino 50% acrylic lined zip neck. Lightweight wind resistant stretch lining. PFC free Bionic Eco water repellent finish. YKK zip. Double cuffs and welt. Self-colour embroidery on right sleeve and self-colour Storm Bloc.® embroidery on back neck.

Sizes: S-XXL



Navy **P**

Tahiti Marl

Charcoal **P**
Marl

P - Indicates available in g.Penelope (p93)

Above left: Tahiti Marl, worn with g.Deacon shirt (p27), g.Ross trousers (p69), g.Cowan Logo cap (p110) and MacWet glove (p114) Above right: Navy



BIONIC
FINISH®ECO



Video





MEN'S OUTERWEAR & MIDLAYERS

Our showerproof, windproof men's golf jackets, gilets, windshirts and lined knitwear are designed to protect, insulate and let you elegantly defy the elements. Constructed from a range of performance fabrics and natural materials with special treatments such as Storm Bloc, Teflon DWR and thermal down they are packed with technology to keep you dry, warm and always ready to play.



g.WICK
MF7503ZN-WIC

90% performance polyester 10% elastane zip neck midlayer. Contrast zip placket and inner collar. Tricot non-stick backing. Jersey cuffs and hem. Lockdown zip puller with chin guard. Contrast print on back neck.

Sizes: S-XXL
(*also available in XXS-XXXL)



Garnet **C**
White



Raspberry Marl **C CA**
Navy



*Navy **C CA**
Light Grey



Ascot Blue **C**
White



Tahiti **C CA**
White



Light Blue **C**
Navy



Bottle **C**
Light Grey



Linen
Black



Light Grey Marl **C**
White



Black **C CA**
Light Grey



Light Grey
Herringbone



Light Grey/Navy
Houndstooth



Light Grey/Navy
Tees



Navy/White
Stripe



White/Tahiti
Stripe



* Tartan **CA**
Light Grey

CA - Indicates available in g.Carina (p96)

Above right: Linen/Black, worn with g.Ross trousers (p69), g.Deacon shirt (p27), g.Cowan Logo cap (p110) and MacWet glove (p114)
Above left: Raspberry Marl/Navy and Light Grey Herringbone



easy care



Video



PERFORMANCE MIDLAYERS

Made from active functional fabric with moisture wicking yarn delivering thermoregulation, breathability and enhanced freedom of movement. Anti-stick tricot backing or brushed backing provides added thermal protection.



Technology
g.WICK
g.DUNNET



Technology
g.CAMERON
g.ESK
g.APPLECROSS



LIMITED EDITION

g.DUNNET
MF7698ZN-DUN

90% performance polyester 10% elastane zip neck sleeveless midlayer. Contrast zip placket and inner collar. Tricot non-stick backing. Jersey hem. Lockdown zip puller with chin guard. Contrast print on back neck.

Sizes: S-XXL (*also available in XXXL)



Above: Raspberry Marl/Navy worn with g.Deacon shirt (p27), and g.Ross trousers (p69)
Above right: Navy/Light Grey





g.ESK
MF7703ZN-ESK

90% recycled performance polyester 10% elastane zip neck midlayer. Brushed fleece inner. PFC free Teflon EcoElite water repellent finish. Performance rib collar, cuffs and welt. Lockdown zip puller with chin guard. Contrast embroidery on right sleeve.

Sizes: S-XXL



Navy White

Black White

Light Grey Marl White

Ascot Blue White

Above right: Ascot Blue/White, worn with g.Deacon shirt (p27), g.Ashurst trousers (p68), and MacWet glove (p114)
Above left: Navy/White and Light Grey Marl/White



Video



LIMITED EDITION

g.APPLECROSS
MF7704ZN-APP

90% recycled performance polyester 10% elastane zip neck sleeveless midlayer. Brushed fleece inner. PFC free Teflon EcoElite water repellent finish. Performance rib collar, cuffs and welt. Lockdown zip puller with chin guard. Contrast embroidery on left side.

Sizes: S-XXL



Navy White



Black White



Ascot Blue White

Above left: Black/White, worn with g.Ross trousers (p69) and g.Kelso shirt (p17)
Above right: Navy/White and Ascot Blue/White



Video



g.CAMERON
MF7662CN-CAM

90% recycled performance polyester
10% elastane hoodie with pockets.
Brushed fleece inner. PFC free Teflon
EcoElite water repellent finish. Self
fabric hood, cuffs and welt. Self colour
embroidery on right sleeve.

Sizes: S-XXL (*also available in XXXL)



Raspberry

**Linen
Munro Print**

**Black
Munro Print**

Tahiti



*** Navy
Munro Print**

**Light Grey
Herringbone**

**Navy
Tartan**

**Navy/White
Stripe**

**White/Tahiti
Stripe**

Above right: Linen Munro Print, worn with g.Ross trousers
(p69), g.Muirhead shirt (p23) and MacWet glove (p114)
Above left: Navy Munro Print and Light Grey Marl



Video



g.FRASER
MF7722CN-FRA

90% recycled performance polyester 10% elastane crew neck midlayer. Brushed fleece inner. PFC free Teflon EcoElite water repellent finish. Self fabric cuffs and welt. Self colour embroidery on right sleeve.

Sizes: S-XXL



Tahiti



Navy



Light Grey Marl

Above left: Light Grey Marl, worn with g.Deacon shirt (p27), g.Ross trousers (p69) and g.Cowan cap (p110)
Above right: Tahiti and Navy



Video



LIMITED EDITION

g.ORAN
MF7705ZN-ORA

66% recycled polyester 34% polyester interlock mesh backed zip neck midlayer. PFC free Teflon EcoElite water repellent finish. Rib cuffs and hem. Lock down zip with chin guard and piping detail. Contrast logo embroidery on right sleeve. Contrast Storm Bloc® embroidery on back neck.

Sizes: S-XXL



Navy White



Black White



Ascot Blue White

Above right: Navy/White, worn with g.Ashurst trousers (p68), g.Deacon shirt (p27) and MacWet glove (p114)
Above left: Ascot Blue/White and Black/White



Video



g.DALTON
MF7709ZT-DAL

100% cotton knitted zip neck midlayer with 100% polyester padded panels. PFC free Teflon EcoElite water repellent finish. Lock down zips with embossed branded zip puller. Self colour logo embroidery on back right shoulder.

Sizes: S-XXL



Navy



Black

Above left: Navy, worn with g.Ashurst trousers (p68), g.Deacon shirt (p27) and g.Malabar hat (p110)
Above right: Black



Video



LIMITED EDITION

g. JOHNSTONE
MG7689ZT-JOH

100% recycled polyester water repellent Storm Bloc® gilet. PFC free Bionic Eco water repellent finish. Lockdown zips at front and concealed side pockets. Stretch binding at armholes. Bound seams. Retro reflective logo print above right back hem. Retro reflective Storm Bloc® print on back neck.

Sizes: S-XXL



Light Grey Herringbone

Black

Navy

Above right: Black, worn with g.Kelso shirt (p17), g.Ross trousers (p69), g.Cowan Logo cap (p110) and MacWet glove (p114)
Above left: Light Grey Herringbone



BIONIC FINISH®ECO



Video



STORM BLOC.[®] OUTERWEAR

Glenmuir's 2-layer Storm Bloc.[®] interlock fabric is quiet, soft to touch and enhances freedom of movement with its 4-way stretch properties. The technical fabric is highly waterproof, windproof and breathable.



Technology



LIMITED EDITION

g.KYLE MW7688ZT-KYL

100% recycled polyester water repellent Storm Bloc.[®] jacket. PFC free Bionic Eco water repellent finish. Lockdown zips at front and concealed side pockets. Stretch binding at cuffs. Bound seams. Retro reflective logo print on right sleeve. Retro reflective Storm Bloc.[®] print on back neck.

Sizes: S-XXL



Above left: Navy Munro Print, worn with g.Deacon shirt (p27), g.Ross trousers (p69) and MacWet glove (p114)
Above right: Light Grey Herringbone



BIONIC FINISH[®]ECO



Video



g.GOVAN
MF7660ZT-GOV

95% recycled polyester 5% elastane 4-way stretch jacket with 100% recycled polyester quilted front and back panels. PFC free Teflon EcoElite water repellent finish. Low profile YKK zip with embossed lock down zip puller and chin guard. Two zippered side pockets. Contrast raised logo print above right back hem. Contrast Storm Bloc® raised print on back neck.

Sizes: S-XXL





PADDED STORM BLOC.® PERFORMANCE

Made from a combination of performance polyester water and wind resistant outer and heat insulating down which retains body warmth. Stretch panels for enhanced freedom of movement.



Technology



LIMITED EDITION

g.CARLTON MG7659ZT-CAR

100% recycled polyester quilted gilet with 95% recycled polyester 5% elastane 4-way stretch side panels. PFC free Teflon EcoElite water repellent finish. Low profile YKK zip with embossed lock down zip puller and chin guard. Two zipped side pockets. Contrast raised logo print above right back hem. Contrast Storm Bloc® raised print on back neck.

Sizes: S-XXL



Navy



Black



Mid Grey Marl



Navy Tartan

Above: Black, worn with g.Max shirt (p28), g.Ashurst trousers (p68) and MacWet glove (p114)



Video



LIMITED EDITION

g.NEWTON
MG7658ZT-NEW

95% recycled polyester 5% elastane 4-way stretch gilet with 100% recycled polyester bonded padded front. PFC free Teflon EcoElite water repellent finish. Stretch binding around armholes. Low profile lockdown YKK zips with embossed branded zip pullers. Two zipped side pockets. Contrast logo embroidery above right back hem. Contrast Storm Bloc® embroidery on back neck.

Sizes: S-XXL



Navy



Black



Mid Grey Marl

Above: Navy, worn with g.Wick midlayer (p52), g.Ashurst trousers (p68), g.Malabar hat (p110) and MacWet glove (p114)



Video



g.ARDEN
MW7657ZT-ARD

95% recycled polyester 5% elastane 4-way stretch jacket with 100% recycled polyester bonded padded front. PFC free Teflon EcoElite water repellent finish. Low profile lockdown YKK zips with embossed branded zip pullers. Two zipped side pockets. Contrast logo embroidery above right back hem. Contrast Storm Bloc® embroidery on back neck.

Sizes: S-XXL



Navy



Black



Mid Grey Marl

Above: Mid Grey Marl, worn with g.Ashurst trousers (p68) and MacWet glove (p114)



RECYCLED FABRIC



WIND RESISTANT



THERMAL



PFC FREE DWR



Teflon EcoElite



4-WAY STRETCH



LIGHTWEIGHT



STORM BLOC



Video





MEN'S TROUSERS & SHORTS

Our men's trousers and shorts are lightweight and breathable and tailored for looks and performance. Our smart men's golf trousers allow full movement when kneeling to read that all important putt, with built-in stretch and include perfectly placed pockets for tees, balls and scorecards. A winter thermal lined option is also available.



g.JACKSON
MT7651-JAC

92% performance polyester 8% elastane stretch shorts. Two deep front pockets and back pockets. Elasticated waistband. YKK zip and mock horn buttons. Logo tab above right back pocket.

SIZES: UK 32" - 42"
EUR 48 - 58



Black Navy Light Grey Linen Tartan



Video



g.ASHURST
MT7448-ASH

92% performance polyester 8% elastane thermal trousers. Brushed fleece inner. PFC free Bionic Eco water repellent finish. Two deep front pockets and two back pockets. YKK zip. Contrast Storm Bloc® embroidery above right back pocket.

SIZES: UK 32" - 42"
EUR 48 - 58

Available in Short (29"/74cm), Regular (31"/79cm) and Long (33"/84cm)



Black **J** Navy **J**



Video





PERFORMANCE TROUSERS

Made from active functional fabric with moisture wicking yarn delivering thermoregulation. Winter trouser with brushed fleece backing.



Technology
g.JACKSON
g.ROSS



Technology
g.ASHURST

g.ROSS MT7650-ROS

92% performance polyester 8% elastane stretch trousers. Two deep front and back pockets. Elasticated waistband. YKK zip and mock horn buttons. Logo tab above back right pocket.

SIZES: UK 32" - 42"
EUR 48 - 58

Available in Short (29"/74cm),
Regular (31"/79cm) and Long (33"/84cm)



Black

Navy

Light Grey

Linen

Tartan

Above left: Tartan
Above right: Navy



easy care



Video



LADIES' SHIRTS

Colourful, chic and contemporary, our ladies' shirts are crafted with flattering feminine shaping and creative designs. Available in nature's finest cotton pique and breathable performance fabrics. Features include moisture wicking yarn, thermoregulating fabrics, ergonomic stretch, UV protection, easy care non-iron and diamanté and lurex detailing.





PREMIUM COTTON

Made from nature's finest pure combed cotton ensuring durability, natural softness and breathability.



Technology

g.SOPHIE LSC2241-SOP

95% combed cotton 5% elastane pique. Anti-curl rib collar and invisible collar stay. Self-colour embroidery above right hem.

Sizes: S-XXL



K - Indicates available in g.Kinloch (p18)

Above: Paradise, worn with g.Phoebé pedal pushers (p106) and g.Mackenzie belt (p113)

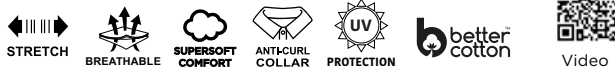

g.FERN LSC2691-FER

93% cotton 7% elastane long sleeve. Self fabric roll collar. Shaped hem. Self colour embroidery above right hem.

Sizes: S-XXL



K - Indicates available in g.Kelso (p17)

Above: Hot Pink, worn with g.Kaley trousers (p108) and g.MacWet glove (p114)



SUPERIOR PERFORMANCE

Active functional fabric with moisture wicking yarn delivering thermoregulation, breathability and enhanced freedom of movement.



Technology



LIMITED EDITION

g.MAISIE LSP2742-MAI

88% recycled performance polyester 12% elastane. Printed panels. Stand up collar with zip. Engraved logo plate above right hem.

Sizes: S-XXL



Navy/Raspberry Mosaic



White/Tahiti Mosaic



Linen Mosaic



Black/Linen Cheetah

Above left: Navy/Raspberry Mosaic, worn with g.Phoebé pedal pushers (p106), g.Lexi visor (p110) and MacWet glove (p114) Above right: Black/Linen Cheetah



easy care



Video

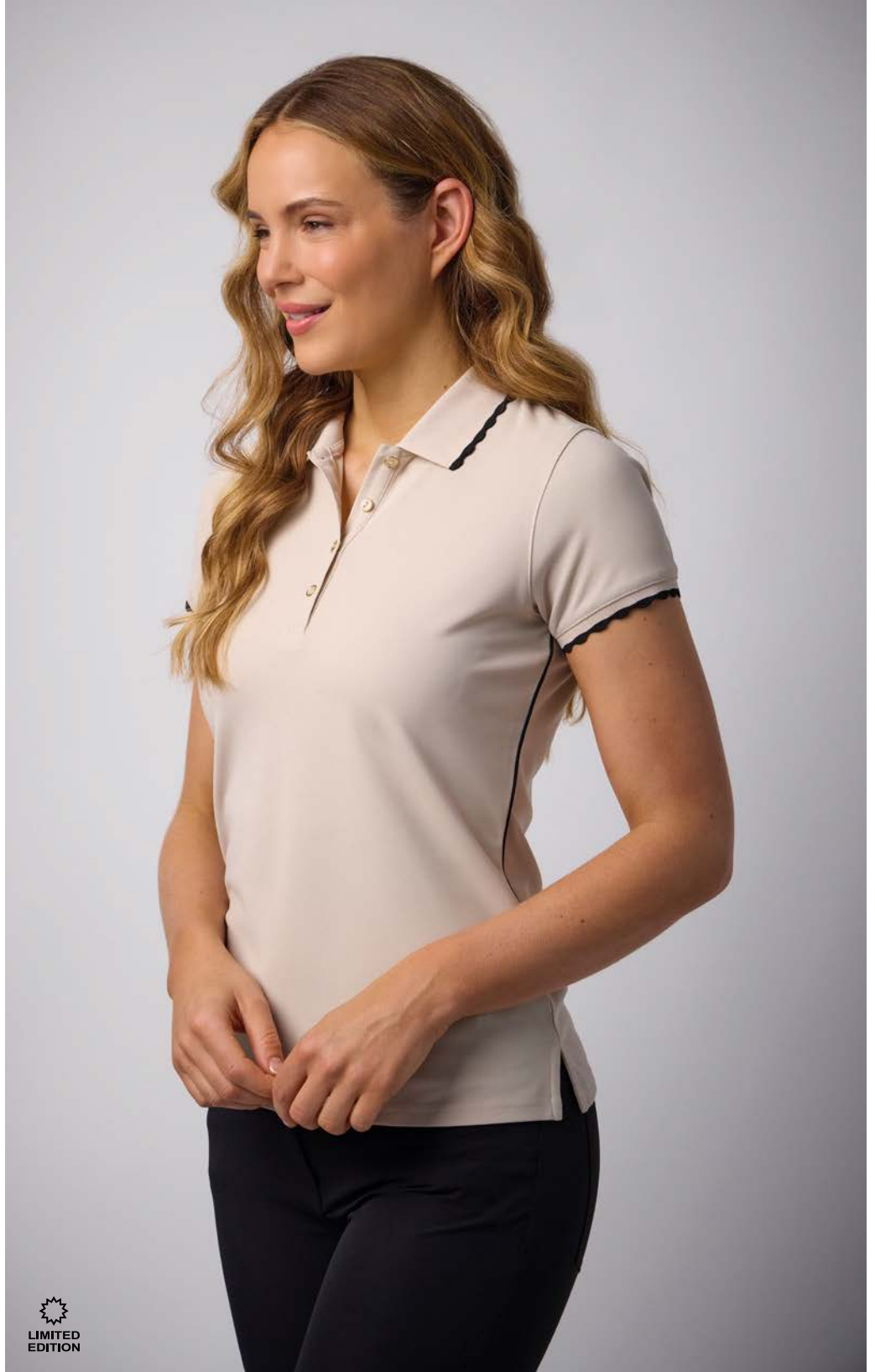

LIMITED EDITION

g.ARWEN
LSP2741-ARW

100% recycled performance polyester pique. Anti-curl rib collar and cuffs with scalloped edge tipping. Invisible collar stay. Buttons with a metallic trim. Engraved logo plate above right hem.

Sizes: S-XXL



**Raspberry
White**



**Linen
Black**



**Navy
White**

Above right: Linen/Black, worn with g.Phoeb pedal pushers (p106)
Above left: Raspberry/White and Navy/White



easy care



Video



LIMITED EDITION

g.AMELIA
LSP2680-AME

88% recycled performance polyester
12% elastane. All over print. Anti-curl
tailored rib collar and cuffs with lurex
tipping. Invisible collar stay. High
shine zip. Engraved logo plate above
right hem.

Sizes: S-XXL



Navy/Raspberry
Mosaic/Silver

Tahiti/Navy
Mosaic/Silver

Linen/Black
Mosaic/Gold

Linen/Black
Cheetah/Gold

Black Diamond
Print/Gold

Tartan/Navy/
Silver

Above left: Tahiti/Navy Mosaic/Silver, worn with
g.Emeli skort (p107) and g.Lexi visor (p110)
Above right: Linen/Black Mosaic/Gold and
Linen/Black Cheetah/Gold



easy care



Video

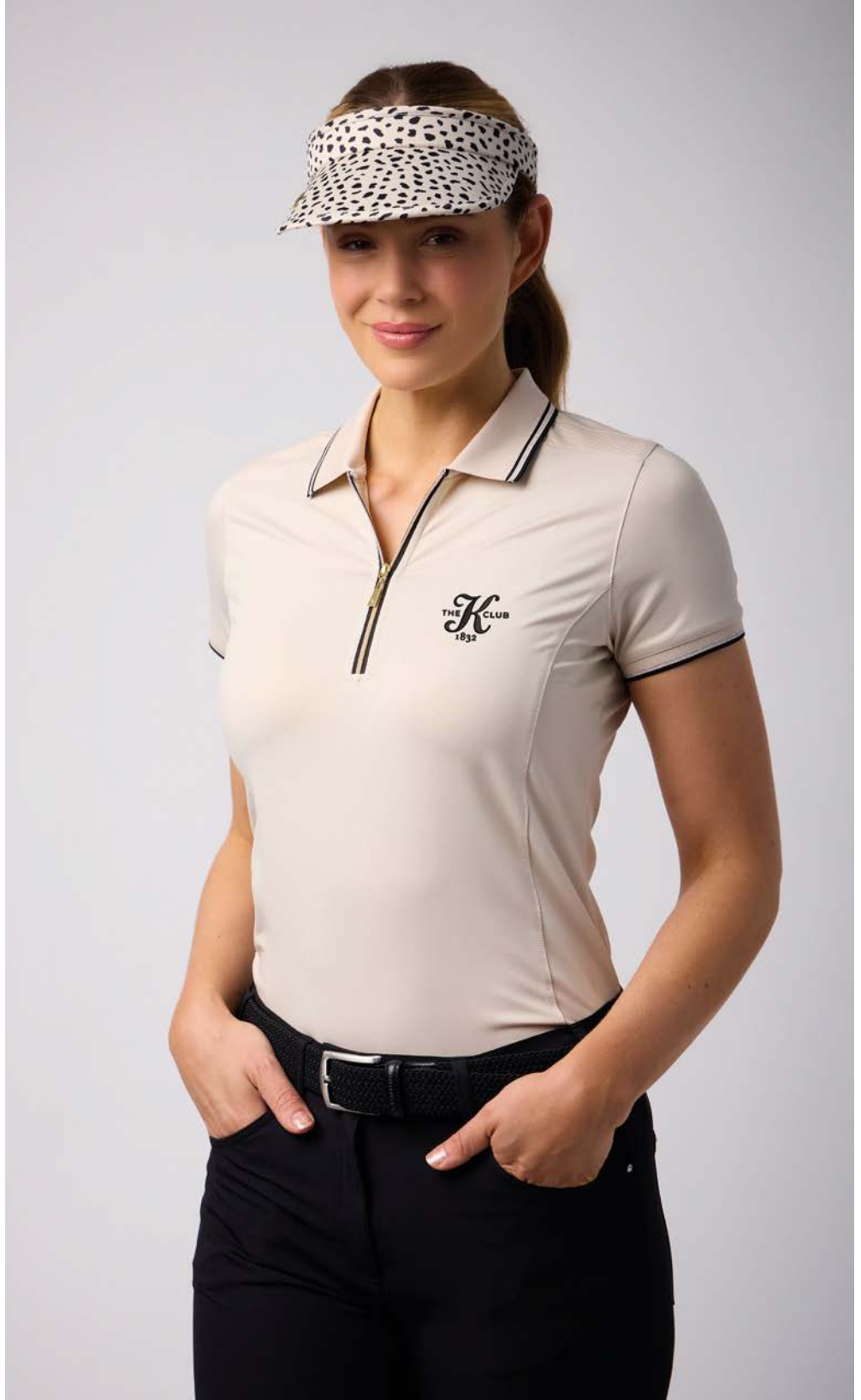

g.STELLA
LSP2665-STE

88% recycled performance polyester 12% elastane zip neck. Anti-curl rib collar and cuffs with silver lurex tipping detail. Mesh panels on shoulders and back. High shine zip. Lurex embroidery above right hem.

Sizes: S-XXL



Raspberry White



Hot Pink White



Navy White



Tahiti White



White Navy



White Lagoon



Linen Black

Above right: Linen/Black, worn with g.Phoebé pedal pushers (p106), g.Mackenzie belt (p113) and g.Lexi visor (p110) Above left: White/Navy

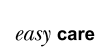

Video



g.PALOMA
LSP2540-PAL

100% recycled performance polyester pique. Anti-curl rib collar with invisible collar stay. Self-colour embroidery above right hem.

Sizes: S-XXL
(*also available XXS-XXL)



D - Indicates available in g.Deacon (p27)

Above left: Raspberry, worn with g.Phoebie pedal pushers (p106), g.Lexi visor (p110) and MacWet glove (p114) Above right: Navy, Paradise and Hot Pink



easy care



Video



g.JENNA
LSP2557-JEN

100% recycled performance polyester pique sleeveless. Anti-curl rib collar with invisible collar stay. Self-colour embroidery above right hem.

Sizes: S-XXL



Hot Pink **C**



Candy **C**



Tahiti **C D**



Navy **C D**



White **C D**

D - Indicates available in g.Deacon (p.27)

Left: Navy, worn with g.Emeli skort (p107) and g.Lexi visor (p110)



Video



RECYCLED FABRIC



ANTI-ODOUR



BREATHABLE



MOISTURE WICKING



UV PROTECTION



ANTI-CURL COLLAR

easy care



g.MISHA
LSP2644-MIS

100% recycled performance polyester pique long sleeve. Anti-curl rib collar with invisible collar stay. Self-colour embroidery above right hem.

Sizes: S-XXL



White **C M**



Navy **C M**



Hot Pink **C**

M - Indicates available in g.Max (p28)

Left: Navy, worn with g.Phoebe pedal pushers (p106)



Video



RECYCLED FABRIC



ANTI-ODOUR



BREATHABLE



MOISTURE WICKING



UV PROTECTION



ANTI-CURL COLLAR

easy care

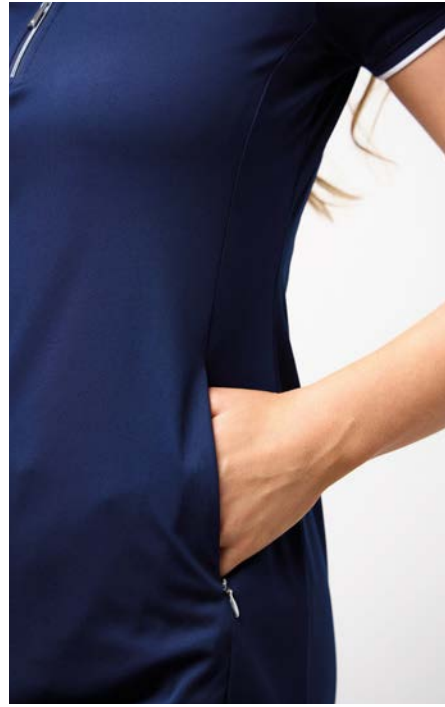

LIMITED EDITION

g.VICTORIA
LD2728-VIC

100% performance polyester golf dress. Shaped side panels with invisible zippered pockets. Anti-curl rib collar and cuffs with contrast tipping. Invisible collar stay. High shine zip. Engraved logo plate above right hem. Includes separate undershorts with an elastic waistband.

Dress length on size M: 92cm from top of shoulder

Sizes: S-XXL



Above left: Linen/Black Cheetah, worn with MacWet glove (p114) Above right: Navy/White



easy care



Video



LADIES' KNITWEAR

Our ladies' sweaters are fully fashioned with stitches linked manually for the perfect feminine flattering fit and resilient flat seams and are available in a range of colours in a classic v-neck, crew neck, sleeveless slipover or the more modern zip neck. Crafted from natural fibres British lambswool, Italian merino wool, combed cotton and a touch of cashmere they will have you looking chic round after round.



EXTRA FINE PREMIUM COTTON

Made from nature's extra fine pure combed cotton ensuring durability, natural softness and breathability. All of our cotton comes from the Better Cotton Initiative (BCI) which help communities survive and thrive, while protecting and restoring the environment. Each sweater is hand-knitted by craftsmen with stitches linked manually resulting in a long lasting perfect fit and resilient flat seams.



Technology



LIMITED EDITION

g.SKYE LKC2743ZN-SKY

100% extra fine combed cotton zip neck. Two tone cardigan stitch. YKK zip. Engraved logo plate above right hem.

Sizes: S-XXL



Raspberry Navy

Linen White

White Light Grey Marl

Above right: Linen/White, worn with g.Paloma shirt (p77), g.Phoebé pedal pushers (p106), g.Lexi visor (p110) and MacWet glove (p114) Above left: White/Light Grey Marl



Video



LIMITED EDITION

g.NISHA
LKC2744VN-NIS

100% extra fine combed cotton v-neck. Diamond intarsia pattern. Engraved logo plate above right hem.

Sizes: S-XXL



Above left: Navy/White, worn with g.Paloma shirt (p77), g.Phoebe pedal pushers (p106)
Above right: Linen/Black and Raspberry/White



Video



LIMITED EDITION

g.LEA
LKC2745VN-LEA

100% extra fine combed cotton v-neck. Vertical stitch design on front. Contrast embroidery above right hem.

Sizes: S-XXL



Raspberry
White

Linen
Black

Navy
White

Above right: Linen/Black, worn with g.Paloma shirt (p77), g.Phoebé pedal pushers (p106) and MacWet glove (p114)
Above left: Raspberry/White and Navy/White



Video



g.ASTRID
LKC2442SO-AST

100% extra fine combed cotton v-neck slipover. Self-colour embroidery above right hem.

Sizes: S-XXL



Garnet **C T**



Candy **C**



Navy **C T**



Tahiti **C T**



Light Grey Marl **C T**



Black **C T**

T - Indicates available in g.Thornton (p36)

Above: Candy, worn with g.Paloma shirt (p77), g.Kaley trousers (p108) and MacWet glove (p114)



BREATHABLE



SUPERSOFT COMFORT



LIGHTWEIGHT



REDUCED WASTE



Video



g.AVA

LKC2523ZN-AVA

100% extra fine combed cotton
zip neck. YKK zip. Self-colour
embroidery above right hem.

Sizes: S-XXL



Garnet **C D**



Raspberry **D**



Hot Pink



Candy **C D**



Royal Purple **C**



Navy **C D**



Tahiti **C D**



Paradise **C**



Linen **D**



Light Grey
Marl **C D**



Black **C D**



White **C**

D - Indicates available in g.Devon (p38)

Above right: Raspberry, worn with g.Phoebé pedal
pushers (p106), g.Paloma shirt (p77), g.Lexi visor (p110)
and MacWet glove (p114) Above left: Paradise



BREATHABLE



SUPERSOFT
COMFORT



LIGHTWEIGHT



REDUCED
WASTE



better
cotton



Video



g.DARCY
LKC2591VN-DAR

100% extra fine combed cotton v-neck. Self-colour embroidery above right hem.

Sizes: S-XXL
(*also available XXS-XXL)



Garnet **C E**



Raspberry **E**



Hot Pink **C**



Candy **C**



Royal Purple **C**



*Navy **C E**



Tahiti **C E**



Light Blue **C E**



Paradise **C**



Linen **E**



Light Grey **C E**
Marl



Black **C E**



White **C**

E - Indicates available in g.Eden (p37)

Above: Linen, worn with g.Phoebie pedal pushers (p106) and g.Paloma shirt (p77)



BREATHABLE



SUPERSOFT
COMFORT



LIGHTWEIGHT



REDUCED
WASTE



better
cotton



Video

MADE IN SCOTLAND BRITISH LAMBSWOOL

Made from the finest and strongest fibres of the first shearing of a sheep, these fibres are spun thicker than our merino sweaters for added warmth. We achieve a resilient, durable shrink-resistant piece of knitwear with excellent anti-pill performance, which is machine washable. Lambswool is thermoregulating, hypo-allergenic and breathes naturally. Each sweater is hand-knitted using the skills and craftsmanship of generations of expert wool makers, with stitches linked manually, here in Scotland.



Technology



g.ESTHER
LKL2541CN-EST
100% lambswool crew neck.
Machine washable.
Sizes: S-XXL



Garnet **C M**



Raspberry **M**
Marl



Hot Pink **C**



Navy **C M**



Light Blue **C M**



Linen Marl **M**



Black **C M**

M - Indicates available in g.Morar (p42)

Above right: Raspberry Marl, worn with g.Paloma shirt (p77),
g.Phoebé pedal pushers (p106) and g.Cowan Logo cap (p110)
Above left: Hot Pink



Video



g.NINA
LKL2542VN-NIN

100% lambswool v-neck. Machine washable.
Sizes: S-XXL



Garnet **C L**



Raspberry **L**
Marl



Hot Pink **C**



Navy **C L**



Tahiti Marl **C L**



Light Blue **C L**



Bottle **C L**



Tartan Green **L**



Linen Marl **L**



Light Grey **C L**
Marl



Black **C L**



L - Indicates available in g.Lomond (p41)

Above: Linen Marl, worn with g.Paloma shirt (p77),
g.Kaley trousers (p108) and g.Cowan Logo cap (p110)



Video



g.MAYA
LKM2471VN-MAY

100% extra fine merino v-neck.
Machine washable.

Sizes: S-XXL



Garnet **C W**



Raspberry **W**



Hot Pink



Candy **C**



Navy **C W**



Tahiti Marl **C W**



Paradise **C**



Tartan Green **C W**



Linen Marl **W**



Light Grey **C W**
Marl



Charcoal **C W**
Marl



Black **C W**



W - Indicates available in g.Wilkie (p46)

Above: Raspberry, worn with g.Phoebé pedal pushers (p106), g.Paloma shirt (p77), g.Cowan Logo cap (p110) and MacWet glove (p114)



g.AMIRA
LKM2671ZN-AMI

100% extra fine merino zip neck. YKK zip.
Machine washable.

Sizes: S-XXL



Garnet **C J**

Raspberry **J**

Hot Pink



Candy **C**

Navy **C J**

Tahiti Marl **C J**



Paradise **C**

Light Grey Marl **C J**

Charcoal Marl **C J**



Black **C J**

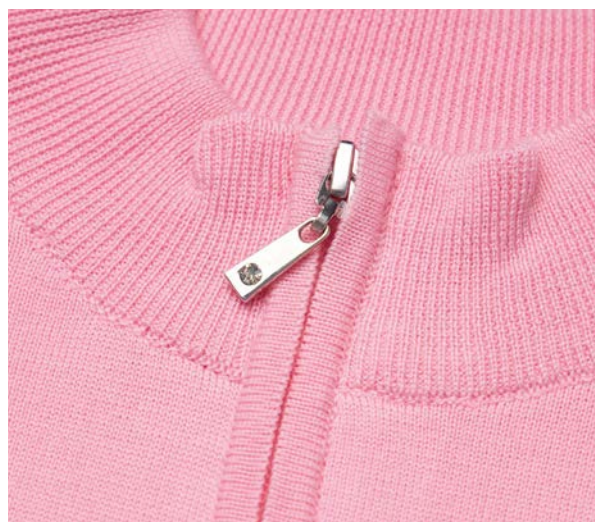

J - Indicates available in g.Jasper (p47)

Above: Candy, worn with g.Phoebé pedal pushers (p106),
g.Paloma shirt (p77) and MacWet glove (p114)



Video

MADE IN ITALY EXTRA FINE MERINO

Made from the finest Italian-spun merino wool delivering a soft handle and a flattering drape whilst being machine washable and shrink-resistant. We select the strongest fibres of the merino fleece to ensure outstanding durability and resilience. Active smart fibre reacts to absorb and release moisture, becoming breathable in the warmth whilst insulating in cooler temperatures. Anti-bacterial, odour reducing and protects from harmful UV radiation. Each sweater is hand-knitted by craftspeople in Italy, with stitches linked manually.



Technology

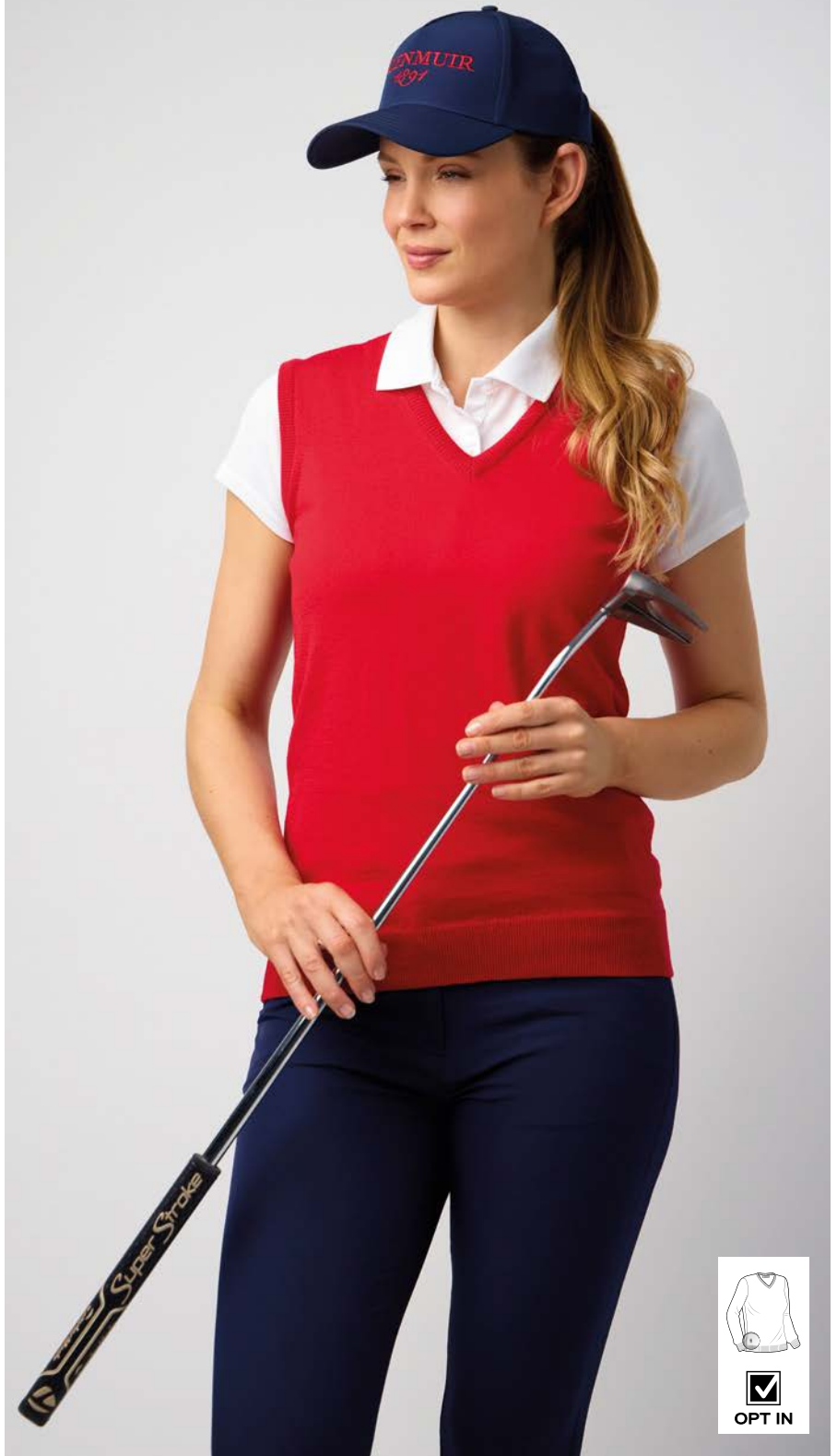

g.LEONA LKM2470SO-LEO

100% extra fine merino
v-neck slipover.
Machine washable.

Sizes: S-XXL



Garnet **C R**



Candy **C**



Navy **C R**



Tahiti
Marl **C R**



Light
Grey Marl **C R**



Charcoal
Marl **C R**



Black **C R**

R - Indicates available in g.Rankin (p48)

Above: Garnet, worn with g.Phoebé pedal pushers (p106),
g.Paloma shirt (p77) and g.Cowan Logo cap (p110)



Video

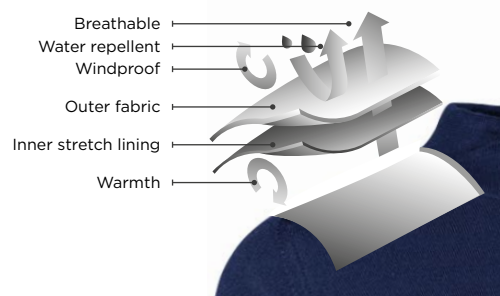

LINED STORM BLOC.® PERFORMANCE KNITWEAR

This beautiful piece of knitwear has been enhanced by adding a soft touch stretch lining inside providing an extra wind resistant layer. The moisture wicking lining is breathable and delivers comfort when worn next to skin. The outer fabric has been treated with our signature Bionic finish providing water and soil repellency.



Technology

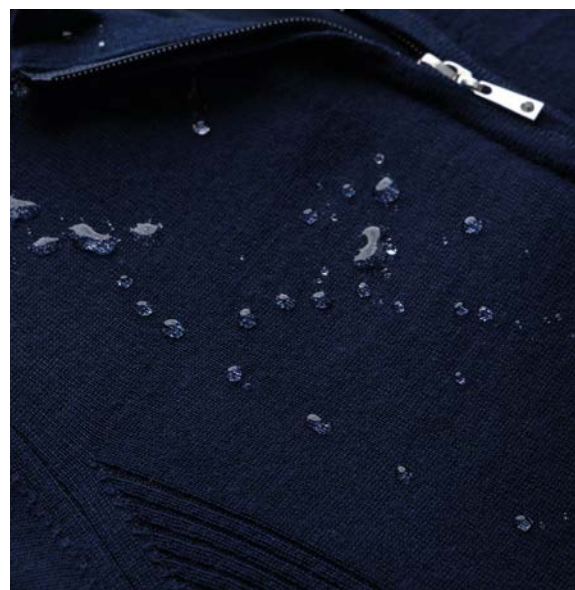

g.PENELOPE LKP2707ZN-PEN

50% merino 50% acrylic lined zip neck. Lightweight wind resistant stretch lining. PFC free Bionic Eco water repellent finish. YKK zip. Double cuffs and welt. Logo plate above right hem.

Sizes: S-XXL



Charcoal Marl **S**



Navy **S**



Hot Pink

S - Indicates available in g.Samuel (p49)

Above: Navy, worn with g.Paloma shirt (p77), g.Kaley trousers (p108) and MacWet glove (p114)



BIONIC FINISH®ECO



Video



LADIES' OUTERWEAR & MIDLAYERS

Our designs are a balance of performance fabric technology and ergonomic construction with form-flattering cuts. Waterproof, windproof and thermally efficient, our golf outerwear and midlayers for ladies do it all... and do it beautifully. They will keep you dry, warm and comfortable whilst looking elegant and attractive for fashion with function all year round.





g.CARINA
LF2625ZN-CAR

90% performance polyester 10% elastane zip neck midlayer. Shaped side panel and sleeve seam detail. Tricot non-stick backing. Jersey cuffs and hem. High shine zip with chin guard. Lurex embroidery above right hem.

Sizes: S-XXL
(*also available in XXS-XXL)



Hot Pink **C**

Raspberry **W**
Marl

Lagoon Marl

Tahiti **C W**

*Navy **C W**



Black **C W**

White **C**

Navy/Raspberry
Mosaic

Linen Mosaic

Black/Linen
Cheetah

Tartan **W**

Light Grey/
White Check

W - Indicates available in g.Wick (p52)

Above: Raspberry Marl, worn with g.Paloma shirt (p77),
g.Phoebé pedal pushers (p106) and MacWet glove (p114)



easy care



Video



PERFORMANCE MIDLAYERS

Made from active functional fabric with moisture wicking yarn delivering thermoregulation, breathability and enhanced freedom of movement. Anti-stick backing provides added thermal protection.



Technology



Above left: Linen Mosaic, worn with g.Phoebe pedal pushers (p106), g.Paloma shirt (p77) and g.Lexi visor (p110) Above right: Hot Pink



LIMITED EDITION

g.INDY
LF2705ZT-IND

90% recycled performance polyester 10% elastane fleece backed midlayer. PFC free Teflon EcoElite water repellent finish. Full zip with silver diamanté zip puller. Shaped seam detail. Invisible side pockets. Silver lurex embroidery above right hem.

Sizes: S-XXL



Navy



Light Grey Marl



Black



Hot Pink

Above right: Hot Pink, worn with g.Kaley trousers (p108), g.Paloma shirt (p77) and g.Lexi visor (p110)
Above right: Light Grey Marl



Video

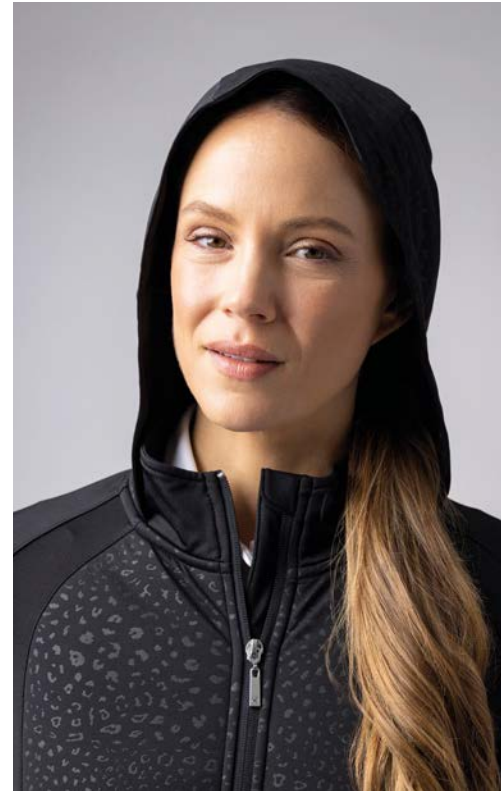

LIMITED EDITION

g.ELLA
LF2706ZT-ELL

90% performance polyester 10% elastane fleece hooded hybrid jacket. Padded zones on front and back. PFC free Teflon EcoElite water repellent finish. Full zip with silver diamanté zip puller. Shaped seam detail. Embossed animal print. Invisible side pockets. Stretch binding around hem and cuffs. Silver retro reflective print above right hem.

Sizes: S-XXL



Navy/
Animal Print

Light Grey Marl/
Animal Print

Black/
Animal Print

Above left: Navy/Animal Print, worn with g.Kaley trousers (p108) and g.Paloma shirt (p77) Above right: Black/Animal Print



Video



LIMITED EDITION

g.TILLIE
LW2729ZT-TIL

100% recycled polyester water repellent Storm Bloc.[®] jacket. PFC free Bionic Eco water repellent finish. Embossed diamond print on front and back. High shine zips. Stretch binding at cuffs. Bound seams. Retro reflective logo print above right hem.

Sizes: S-XXL



Navy
Diamond Print
Silver

Black
Diamond Print
Gold

Raspberry
Diamond Print
Silver

Navy
Tartan
Silver

Above right: Raspberry Diamond Print/Silver, worn with g.Phoebé pedal pushers (p106) and g.Paloma shirt (p77) Above left: Black Diamond Print/Gold and Navy/Diamond Print/Silver



BIONIC FINISH[®]ECO



Video



STORM BLOC.[®] OUTERWEAR

Glenmuir's 2-layer Storm Bloc.[®] interlock fabric is quiet, soft to touch and enhances freedom of movement with its 4-way stretch properties. The technical fabric is highly waterproof, windproof and breathable.



Technology



g.REBECCA LG273OZT-REB

100% recycled polyester water repellent Storm Bloc.[®] gilet. PFC free Bionic Eco water repellent finish. Shaped seam detail. High shine zips. Stretch binding at armholes. Bound seams. Retro reflective logo print above right hem.

Sizes: S-XXL



Navy
Silver



Black
Gold



Raspberry
Silver

Above: Raspberry, worn with g.Phoebé pedal pushers (p106), g.Misha shirt (p78), g.Lexi visor (p110) and MacWet glove (p114)



BIONIC
FINISH[®]ECO



Video

PADDED STORM BLOC.® PERFORMANCE

Made from a combination of performance polyester water and wind resistant outer and heat insulating down which retains body warmth. Stretch panels for enhanced freedom of movement.



Technology



LIMITED
EDITION

g.CALLA LW2736ZT-CAL

100% nylon padded gilet with 87% polyester 13% elastane brushed fleece stretch side and shoulder panels. PFC free Teflon EcoElite water repellent finish. Faux-fur teddy bear fleece lining. Embossed diamond print on front and back. High shine zip with chin guard. Two zipped side pockets. Retro reflective print above right hem.

Sizes: S-XXL



Navy
Diamond Print
Silver

Black
Diamond Print
Gold

Stardust
Diamond Print
Silver

Linen
Diamond Print
Gold

Navy
Tartan
Silver

Above right: Black Diamond Print/Gold, worn with g.Misha shirt (p78), g.Jade trousers (p109) and MacWet glove (p114)
Above left: Navy/Tartan/Silver





LIMITED EDITION

g.IRIS
LW2732ZT-IRI

87% polyester 13% elastane brushed fleece jacket with 100% nylon padded panels. PFC free Teflon EcoElite water repellent finish. Faux-fur teddy bear fleece lining. Embossed diamond or Tartan print on front and back. High shine zip with chin guard. Two zipped side pockets. Retro reflective print above right hem.

Sizes: S-XXL



Navy Diamond Print Silver

Black Diamond Print Gold

Stardust Diamond Print Silver

Navy Tartan

Above left: Navy Diamond Print/Silver, worn with g.Misha shirt (p78) g.Jade trousers (p109) and g.Klruna hat (p110)
Above right: Stardust Diamond Print/Silver and Black Diamond Print/Gold



Video





LADIES' TROUSERS & SKORTS

With a comfortable, flattering fit that stretches, moves and breathes along with your body, our ladies' golf trousers, capris and shorts are made from a lightweight performance fabric that is heat managing and moisture-wicking. Features include zipped back pockets and useful tee pockets, pretty diamanté details and lurex embroidery. In a choice of plain and bright colours and bold patterns.



g.PHOEBE
LT2670-PHO

89% performance polyamide 11% elastane pedal pushers. Light Grey/White Check: 92% polyester 8% elastane. Two front pockets, tee pocket and two back pockets. Rhinestone diamanté button and studs. Lurex embroidery at bottom of back right pocket.

Sizes: UK 8-18
EUR 36-46



Above right: Stardust, worn with g.Paloma shirt (p77), g.Mackenzie belt (p113) and g.Cowan Logo cap (p110)
Above left: Navy and Light Grey/White Check



Video



PERFORMANCE TROUSERS & SKORTS

Made from active functional fabric with moisture wicking yarn delivering thermoregulation. Added elastane for enhanced freedom of movement.



Technology



g.EMELI LT2716-EME

100% polyester stretch skort. Fully elasticated waistband. Two invisible zip pockets at front. Lightweight jersey shorts attached inside. Lurex embroidery above right pocket. Skort length on size 10: 47cm from top of waistband.

Sizes: UK 8-18
EUR 36-46



Above left: Linen Mosaic, worn with g.Paloma shirt (p77) and g.Lexi visor (p110) Above right: Linen/Black Cheetah



easy care



Video



g.KALEY
LT2669-KAL

89% performance polyamide 11% elastane trousers. Light Grey/White Check: 92% polyester 8% elastane. Two front pockets and two back pockets. Self-colour embroidery on right pocket.

Sizes: UK 8-18 EUR 36-46
Available in Short (27"/69cm), Regular (29"/74cm) and Long (31"/79cm)



Linen



Navy



Black



Stardust



Light Grey/
White Check





WINTER TROUSERS

Made from water and wind resistant active functional fabric with moisture wicking yarn delivering thermoregulation. Added elastane for enhanced freedom of movement and brushed fleece backing for thermal protection.



Technology



g.JADE LT2678-JAD

92% performance polyester 8% elastane thermal trousers. Brushed fleece inner. PFC free Bionic Eco water repellent finish. Two front and back pockets. Diamanté studs. YKK zip. Lurex embroidery at bottom of back right pocket.

Sizes: UK 8-18 EUR 36-46

Available in Short (27"/69cm), Regular (29"/74cm) and Long (31"/79cm)



Navy **A**

Black **A**

A - Indicates available in g.Ashurst (p68)

Above: Navy, worn with g.Misha shirt (p78), g.Mackenzie belt (p113) and MacWet glove (p114)



BIONIC
FINISH®ECO



Video

g.COWAN
MH7567-COW

92% performance polyester 8% elastane microfibre cap. Water repellent. Elasticated sweatband. Back adjuster with logo tab.
UNISEX - ONE SIZE



Video

g.COWAN LOGO
MH7567-LOG

92% performance polyester 8% elastane microfibre cap. Water repellent. Elasticated sweatband. Back adjuster with logo tab. Glenmuir 1891 logo embroidery on front.
UNISEX - ONE SIZE



Video

g.DUNDAS
MH7677-DUN

50% wool 50% polyester cap. Mock suede peak. Back adjuster with logo tab.
UNISEX - ONE SIZE



Video

g.LEITH
MH7676-LEI

50% wool 50% polyester flat cap.
UNISEX - S/M, L-XL



Video

g.MALABAR
MH7476-MAL

50% merino wool 50% acrylic ribbed bobble hat. Thinsulate™ thermal fleece lining. Logo tab on right back turn up.
UNISEX - ONE SIZE



Video

g.KIRUNA
LH2740-KIR

98% acrylic, 1% polyester 1% metallized fibres hat with faux fur bobble. Heatweaver® thermal lining. Engraved logo plate on front turn up.
ONE SIZE



Video

g.LEXI
LH2681-LEX

100% polyester visor. Soft lined headband. Adjustable elasticated back closing. Engraved logo plate on upper right peak. Peak can be embroidered.
ONE SIZE



Video

g.DRYBURGH
RSM7517-DRY

89% cotton 10% polyamide 1% elastane
2 pair pack no show golf socks. Full
cushioned sole. Ergonomic ventilation
zones. Contrast jacquard on front.

Sizes: UK 6-11 EUR 39-45



White/
Light Grey Marl

g.LOGO SOCK
MS7018-LOG

89% cotton 10% polyamide 1% elastane single
pack golf sock. 10" crew. Full cushioned foot.
Contrast print under foot. Only available with
customer's logo. Also available gift boxed,
minimum order 36 pairs.

Sizes: UK 6-11 EUR 39-45



Navy



Black



g.DUNBAR
MS7020-DUN

89% cotton 10% polyamide 1% elastane
2 pair pack golf socks. 10" crew. Full
cushioned foot. Embroidery on side.
Printed branding on foot.

Sizes: UK 6-11 EUR 39-45



Navy



Black

g.OSIRIS
RSM740M-OSI

93% acrylic 6% polyester 1% elastane
single pack winter golf sock. Brushed
inner HeatHolder® technology.
Contrast embroidery on side.

Sizes: UK 6-11 EUR 39-45



Navy



Charcoal



Stone

g.EUGENIE
LS2556-EUG36

77% cotton 20% polyamide 3% elastane 36 pair pack.
Assorted no-show patterned golf socks.
Retro reflective print under foot.

Sizes: UK 4-8 EUR 37-42



Assorted Colours

g.POMPOM
LS2619-POM36

80% viscose 18% polyester 2% elastane 2 pair pack.
No-show golf socks with pompom.
Retro reflective print under foot.

Sizes: UK 4-8 EUR 37-42



White

g.ARIANA
RSM740L-ARI

93% acrylic 6% polyester 1% elastane single pack winter
golf sock. Brushed inner HeatHolder® technology.
Contrast embroidery on side.

Sizes: UK 4-8 EUR 37-42



Stone



Candy

g.JOSHUA
MS7734-JOS

74% viscose from bamboo 19% polyester
5% polyamide 2% elastane 3 pair pack
men's gift socks. Tartan gift box.

Sizes: UK 6-11 EUR 39-45



**Black/Lagoon
Munro**



**Tartan Green/
Bordeaux/Light Grey**



Navy Argyle



g.LOTTIE
LS2746-LOT

74% viscose from bamboo 24% polyester
2% elastane 3 pair pack ladies' gift socks.
Christmas gift box.

Sizes: UK 4-8 EUR 37-42



**Candy/Navy
Animal**



**Linen/Brown
Floral**



**Black/Purple
Lurex**



g.NESS
UA7723-NES

100% cotton men's tartan pyjamas.
Button front. Drawstring waistband.
Logo tab on waistband.

Sizes: S-XXL



Tartan



Video

g.STUART
MA7724-STU

100% cotton tartan boxers. Button
front. Elasticated waistband. Logo
tab on waistband.

Sizes: S-XXL



Tartan



g.MELROSE
MA7732-MEL

95% polyester 5% polyurethane
unisex travel bag. Zip closure.
Adjustable strap. Embroidered logo.
Cotton lined with tartan pattern.

ONE SIZE



Navy

g.NAIRN
MA7733-NAI

100% polyester unisex wash bag. Zip
closure. Embroidered logo. Cotton
lined with tartan pattern.

ONE SIZE



Navy

g.MACKENZIE
UB7587-MAC

70% polyester 30% elastane braided 4-way stretch belt.
Square metal pin buckle. Engraved belt loop.
Width - 3.5cm

UNISEX - XS/S (90cm), M/L (105cm), XL/XXL (120cm)



Video



Navy



Black



Light Grey



Stardust



White



Linen

XXS-XS Collection

g.DEACON
MSP7373-DEA
(p27)



Navy



White

g.EDEN
MKC6884VN-EDE
(p37)



Navy

g.TORRANCE
MSP7549-TOR
(p21)



Navy/White

g.DEACON
MSP7373-DEA
(p27)



Navy



White

g.CRAWFORD
MSP7578-CRA
(p19)



Tartan/Navy

g.WICK
MF7503ZN-WIC
(p52)



Navy/Light Grey

g.PALOMA
LSP2540-PAL
(p74)



Navy



White

g.WICK
MF7503ZN-WIC
(p52)



Navy/
Light Grey



Tartan/
Light Grey

g.DUNNET
MF7698ZN-DUN
(p53)



Navy/Light Grey

g.DARCY
LKC2591VN-DAR
(p87)



Navy

g.CARINA
LF2625ZN-CAR
(p96)



Navy

g.CAMERON
MF7662CN-CAM
(p56)



Navy Munro Print

g.MORAR
MKL5902CN-MOR
(p42)



Navy

g.LOMOND
MKL5900VN-LOM
(p41)



Navy

MacWet®

FOR YOUR BEST GRIP YET, IN THE WET

A uniquely responsive material that guarantees maximum grip in wet weather conditions

CALL GRIP
NO SLIP TECHNOLOGY

All Grip, No Slip

MacWet® offers complete grip confidence. Unsurpassed fit ensures greater feel, control, touch and sensitivity in wet weather conditions.

Moisture Management

Aquatec® is a uniquely responsive material that guarantees maximum grip in wet weather conditions. Aquatec's® inherent wicking properties enhance both comfort and performance.

Two Seasonal Options Available

1. Micromesh - mesh backed glove to aid air circulation in wet conditions on warmer days.
2. Climatec® fleece lined, water resistant and windproof to insulate and protect in cooler climates.

easy care

Easy Wear Easy Care

Durable and easy to wash. Machine washable up to 40°C to maintain new glove feel and maximum glove performance.

MACWET® GOLF GLOVES
AG7164-GLV

Protecting hands from the elements, the MacWet® glove has been developed for wet weather wear. MacWet's unique Aquatec® fabric responds to moisture and climate change, giving maximum grip, sensitivity, feel and comfort in wet weather conditions.

SOLD AS PACK OF 2 GLOVES LEFT & RIGHT
Sizes: 6.5 (XS), 7 (S), 7.5 (M), 8 (M/L), 8.5 (L), 9 (L/XL), 9.5 (XL), 10 (XXL)



Black

DISCOVER WHY SCOTTISH AND HONG KONG OPEN WINNER AARON RAI TRUSTS MACWETS ON THE PGA AND DP WORLD TOUR

Glove Size Guide

Measure across the palm just below the fingers using the scale below. This will give you your glove size.



<p>MACB</p> 	<p>MSRI</p> 	<p>BIN</p> 
<p>MACWET ACRYLIC BLOCK</p> <p>Size: (W)20 x (H)8 x (D)2cm</p>	<p>MACWET SIZING RING</p> <p>Size: (W)20 x (H)48cm</p>	<p>MACWET SLATWALL UNIT (FITS 20 GLOVES)</p> <p>Size: (W)25 x (H)27cm x (D)14cm</p>

MEASUREMENT GUIDELINES

The guidelines below will help you to choose the best garment size for your body. The measurements shown are your body measurements. Please remember that different styles may fit differently depending on the design.

MEN'S (Model measures chest 40 inches/102cm, waist 32 inches/82cm, height 6ft/183cm, wearing a size S and a 32" Waist, Reg Length)

POLO SHIRTS, KNITWEAR & OUTERWEAR (actual body measurements in inches/cms)								
SIZE	XXS	XS	S	M	L	XL	XXL	XXXL
EURO	44	46	48	50	52	56	58	60
TO FIT CHEST (INCHES)	34-36	36-38	38-40	40-42	42-45	45-48	48-50	50-52
TO FIT CHEST (CMS)	87-92	92-97	97-102	102-107	107-115	115-122	122-127	127-132

TROUSERS & SHORTS (actual body measurements in inches/cms)							
TO FIT WAIST (INCHES)	32	34	36	38	40	42	
TO FIT WAIST (CMS)	82	87	92	97	102	107	
EURO	48	50	52	54	56	58	

Trousers are available in 3 leg lengths - to fit inside leg measurement - Short (29 inches/74cm), Regular (31 inches/79cm) and Long (33 inches/84cm)

LADIES' (Model measures UK size 10, height 5ft 10 inches/177cm, waist 29in/74cm, hips 38in/97cm, wearing a size S and UK Size 10, Long Length)

POLO SHIRTS, KNITWEAR & OUTERWEAR (actual body measurements in inches/cms)							
SIZE	XXS	XS	S	M	L	XL	XXL
UK SIZE	4-6	6-8	8-10	12-14	14-16	18-20	22-24
EURO	32-34	34-36	36-38	40-42	42-44	46-48	50-52
TO FIT BUST (INCHES)	28-30	30-32	32-35	35-38	38-41	41-44	44-48
TO FIT BUST (CMS)	72-77	77-82	82-90	90-97	97-105	105-112	112-122

TROUSERS & SHORTS (actual body measurements in inches/cms)						
UK SIZE	8	10	12	14	16	18
EURO	36	38	40	42	44	46
TO FIT WAIST (INCHES)	27	29	31	33	35	37
TO FIT WAIST (CMS)	69	74	79	84	89	94
TO FIT LOW HIP (INCHES)	36	38	40	42	44	46
TO FIT LOW HIP (CMS)	92	97	102	107	112	117

Trousers are available in 3 leg lengths - to fit inside leg measurement - Short (27 inches/69cm), Regular (29 inches/74cm) and Long (31 inches/79cm)

TIPS FOR MEASURING YOURSELF

Remember not to pull the tape measure too tight.

BUST & CHEST

Place the tape measure under your arms, over your shoulder blades and across the fullest part of your bust.

WAIST

Measure around your natural waist (narrowest point).









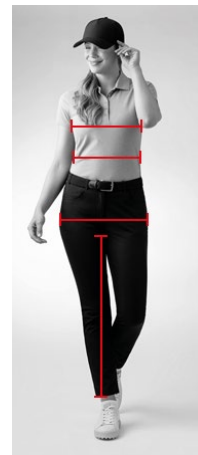
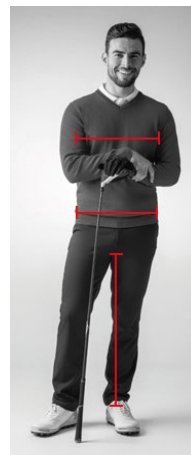







LOW HIP

Measure around the widest part of your hips.

INSIDE LEG

Standing upright measure from the top of your inside leg to the length you would like the trousers.



<p>RAIL</p>  <p>GLENMUIR SLATWALL D-RAIL Size: (W)57 x (D)33cm</p>	<p>DRIS</p>  <p>GLENMUIR SLATWALL SHELF Size: (W)40 x (D)30cm</p>	<p>ARM</p>  <p>GLENMUIR SLATWALL Z-ARM Size: 33cm</p>
<p>TABLECLOTH</p>  <p>GLENMUIR TABLECLOTH Size: (W)132 x (H)178cm</p>	<p>SHFE</p>  <p>GLENMUIR SHELF EDGE Size: (W)20 x (H)5 x (D)15cm</p>	<p>HTWR</p>  <p>WATER REPELLENT HANGER TICKET</p>
<p>HEAD</p>  <p>GLENMUIR SLATWALL HEADER Size: (W)120 x (H)19.5cm x (D)15.6cm</p>	<p>TRHA</p>  <p>DUAL BRANDED WOODEN TROUSER HANGER Size: (W)36 x (H)18cm / Box of 20</p>	<p>GLEN</p>  <p>TARTAN BAG Size: (W)33.5cm x (H)40cm</p>
<p>BANN</p>  <p>GLENMUIR HANGING BANNER Size: (W)30 x (H)150cm</p>	<p>HSHP</p>  <p>HANGER SHOULDER SHAPER FITS ON TOP OF DUAL HANGER Size: (W)44 x (H)24cm Box of 20</p>	<p>BLOC</p>  <p>GLENMUIR POSTER HOLDER Size: (W)21 x (H)5 x (D)4cm</p>
<p>SLAT</p>  <p>GLENMUIR SLATWALL COVERS Size: (W)120 x (H)240cm Set of 11 double and 2 single height covers</p>	<p>DUAL</p>  <p>DUAL BRANDED STRAIGHT HANGER Size: (W)44 x (H)24cm Box of 20</p>	<p>STBK</p>  <p>GLENMUIR STICKER - BLACK</p>
<p>HANG</p>  <p>GLENMUIR PLASTIC HANGER (Singles) Size: (W)45 x (H)20cm</p>		

GSS26A4
GSS26A3



GLENMUIR FRONT COVER CARD POSTER

Size: A4 / A3

CNTR



GLENMUIR LOGO COUNTER CARD

Size: A4

SHST



GLENMUIR 'SHEEP TO SHOP' COUNTER CARD

Size: A4

LWNP



GLENMUIR 'LAMBSWOOL' COUNTER CARD

Size: A4

MESW



GLENMUIR 'MERINO SUPER WOOL' COUNTER CARD

Size: A4

LAMC



GLENMUIR 'LAMBSWOOL CARE' COUNTER CARD

Size: A4

MERC



GLENMUIR 'MERINO CARE' COUNTER CARD

Size: A4

COTC



GLENMUIR 'COTTON CARE' COUNTER CARD

Size: A4

CASC



GLENMUIR 'CASHMERE CARE' COUNTER CARD

Size: A4

GLENMUIR 1891

CONSCIOUSLY CRAFTED SINCE 1891

Glenmuir Limited, Delves Road, Lanark,
Scotland ML11 9DX

General Enquiries
Tel: +44 (0)1555 662244

Customer Service and Sales
Tel: +44 (0)1555 662241

Email: customerservice@glenmuir.com

www.glenmuirpro.com



@Glenmuir1891



Many thanks to our friends at The Roxburghe and to those customers whose logos we have featured.

Photography by Rick Schofield, Ollie Allison and Getty Images.

The garment colours represented in this brochure are as accurate as the printing process allows.

- Indicates core classic colour

UK RETAIL

MATTHEW EAGLE

Mob: 07786 625339
Email: matthew.eagle@glenmuir.com

UK & IRELAND GOLF

CENTRAL & NORTH SCOTLAND

PAUL MCCUTCHEON

Mob: 07717 752953
Email: paul.mccutcheon@glenmuir.com

SOUTH SCOTLAND

KEITH BEATTIE

Mob: 07860 599848
Email: keith.beattie@glenmuir.com

NORTHERN IRELAND & IRELAND

TONY GIBBONS

Mob: (+353) 86 8213605
Email: tonygibbons@teeegolf.ie

ROBERT GILES

Mob: (+44) 7919 164670
Email: robert_giles1908@yahoo.com

NORTH WEST ENGLAND, NORTH WALES, & CUMBRIA

IAN SINGLETON

Mob: 07929 084644
Email: ian@idsgolf.co.uk

UK CORPORATE

JAN BARK

Tel: 01555 662244
Email: jan.bark@glenmuir.com

NORTH EAST ENGLAND & YORKSHIRE

ALAN CUTHBERTSON

Mob: 07980 804625
Email: alancuth@btinternet.com

MIDLANDS

CHARLOTTE DALTON

Mob: 07768 553195
Email: charlotte.dalton@glenmuir.com

EAST ANGLIA, LINCOLNSHIRE & NORTH LONDON

JAMES FLOWER

Mob: 07860 676973
Email: jamesflower@live.com

SOUTH EAST ENGLAND & SOUTH LONDON

MAX FULLERTON

Mob: 07840 916706
Email: themaxfullerton@gmail.com

SOUTH WEST ENGLAND & SOUTH WALES

RICHARD DINSDALE

Mob: 07903 189119
Email: richard@asbri.co.uk



Sunderland of Scotland
2026 brochure also available.
Please contact Customer
Services on +44 (0)1555
662241 to request your copy.

INTERNATIONAL SALES**AUSTRALIA**

On The Bit Pty Ltd
 Mob: (+61) 0411 043 931
 Email: damian@golfbrands.com.au

AUSTRIA

Creador® Sport Design
 Tel: (+49) 7422 560 06 0
 Email: mail@creator.de

BELGIUM & LUXEMBOURG

N. V. Buva Sports
 Tel: (+32) 9 386 87 44
 Mob: (+32) 4 74 780 990
 Email: info@buvasport.com
 Web: www.buvasport.com

BERMUDA

KAI Golf
 Tel: (+781) 934 5890
 Email: kaigolf@hotmail.com

BULGARIA

Glenmuir Export Sales
 Tel: (+44) 1555 662244
 Email: customerservice@glenmuir.com

CANADA

MKRAK
 Tel: (+1) 877 267 8200
 Email: info@mkrak.ca
 Web: www.mkrak.ca

CZECH REPUBLIC

Royal Golf Club Mariánské Lázně
 Mob: (+420) 723 136 754
 Tel: (+420) 354 604 300
 Email: office.manager@golfml.cz

DENMARK

Golfkompagniet
 Tel: (+45) 5649 2317
 Email: jp@golfkompagniet.dk
 Web: www.golfkompagniet.dk

EASTERN EUROPE

Glenmuir Export Sales
 Tel: (+44) 1555 662244
 Email: customerservice@glenmuir.com

ESTONIA

Glenmuir Export Sales
 Tel: (+44) 1555 662244
 Email: customerservice@glenmuir.com

FINLAND

Pico Alto Oy
 Tel: (+358) 405513883
 Email: jukka.lylykorpi@gmail.com

FRANCE

Piguy Golf Challenge
 Tel: (+33) 04 50 52 26 00
 Email: glenmuir.france@orange.fr

GERMANY

Creador® Sport Design
 Tel: (+49) 7422 560 06 0
 Email: mail@creator.de

HONG KONG

Tiara Trading Company Ltd
 Mob: (+852) 938 71284
 Email: tiaraglenmuir@gmail.com

ICELAND

Golfskálinn
 Tel: (+354) 578 0120
 Mobile: (+354) 770 2326
 Email: adam@golfskalinn.is

INDIA

Mikhel Ruia
 Tel: (+44) 1555 662244
 Email: mikhel.ruia@glenmuir.com

ITALY

Holiday Golf S. L.
 Tel: (+34) 95 278 9108
 Mob: (+39) 348 715 44 69
 Email: luca.ornaghi@holidaygolf.com
 Web: www.holidaygolf.com

JAPAN

Glenmuir Export Sales
 Tel: (+44) 1555 662244
 Email: customerservice@glenmuir.com

KAZAKHSTAN

Pro Shop LLC
 Tel: (+7) 701 544 5353
 Mob: (+7) 705 860 6667
 Email: golfpro1@yandex.ru

KOREA

Spark Ltd
 Tel: (+82) 2 902 7788
 Mob: (+82) 10 8885 3851
 Email: kangerkan@sparkltd.co.kr

MAURITIUS

Anahita Golf Ltd
 Tel: +402 3991
 Email: sandra.babet@anahitagolf.com

MIDDLE EAST

Mikhel Ruia
 Tel: (+44) 1555 662244
 Email: mikhel.ruia@glenmuir.com

MOROCCO

Golf Maroc
 Tel: (+212) 661950722
 Email: jbgleize@gmail.com

NETHERLANDS

Golfers World B.V.
 Tel: (+31) 30 20 80 518
 Email: info@golfersworld.nl
 Web: www.golfersworld.nl

NEW ZEALAND

International Golf Markets Ltd
 Tel: +64 272317548
 Email: samsullivangolf@gmail.com

NORWAY

Glenmuir Export Sales
 Tel: (+44) 1555 662244
 Email: customerservice@glenmuir.com

POLAND

Golfman
 Tel: (+48) 66 111 99 11
 Mob: (+48) 66 111 99 11
 Email: golfman.pl@gmail.com

PORTUGAL

Holiday Golf S. L.
 Tel: (+34) 95 278 9108
 Mob: (+351) 965 283 329
 Email: stephane.castro@holidaygolf.com
 Web: www.holidaygolf.com

RUSSIA

PAR Group Ltd.
 Tel: (+7) 495 935 83 35
 Email: d.rudnitsky@par-group.ru
 Web: www.golfmarket.ru

SLOVAKIA

Royal Golf Club Mariánské Lázně
 Mob: (+420) 723 136 754
 Tel: (+420) 354 604 300
 Email: office.manager@golfml.cz

SOUTH AFRICA

Hutchings Watson Trading
 Tel: (+27) 82 9907255
 Email: jackie@hutchings.co.za

SPAIN

Holiday Golf S. L.
 Tel: (+34) 95 278 9108
 Email: info@holidaygolf.com
 Web: www.holidaygolf.com

SWEDEN

GV Sport AB
 Tel: (+46) 40 42 60 90
 Email: info@gvsport.se
 Web: www.gvsport.se

SWITZERLAND

Caligari Golf Equipment AG
 Tel: (+41) 81 330 1850
 Email: glenmuir@glenmuir.ch
 Web: www.glenmuir.ch

TURKEY

Glenmuir Export Sales
 Tel: (+44) 1555 662244
 Email: customerservice@glenmuir.com

USA

James Gilmore
 Mob: (+1) 6082596245
 Email: james@northandlink.com
 Kinder Jones
 Mob: (+1) 3143636202
 Email: kinder@northandlink.com

GLENMUIR
1891

CONSCIOUSLY CRAFTED SINCE 1891

www.glenmuirpro.com



@Glenmuir1891